

# 銀河鉄道 999

## Piano (Full Score)

Trumpet in B $\flat$

Trumpet in B $\flat$   
(Option for Duet)

Piano

$\text{♩} = 144$

$\text{♩} = 144$   
D $\flat$  D $\flat$ M7 E $\flat$

*f*

5

F F $\flat$

D7

9

$\flat 7$  E $\flat$  B $\flat$ / $\text{D}$  Cm7 B $\flat$ / $\text{D}$  E $\flat$  Em $7^{-5}$

The musical score is for the piece "銀河鉄道 999" (Galaxy Express 999). It is a full score for Piano, with optional parts for two Trumpets in B-flat. The tempo is marked as quarter note = 144. The key signature has two flats (B-flat major/D-flat minor). The score is divided into systems. The first system shows the beginning of the piece with a piano dynamic marking of *f*. The second system starts at measure 5 and includes a piano part with chords F and F-flat, and a trumpet part with a D7 chord. The third system starts at measure 9 and includes a piano part with chords B-flat 7, E-flat, B-flat/D, Cm7, B-flat/D, E-flat, and Em7-5. A large "SAMPLE" watermark is overlaid diagonally across the page.

14

*mp*

F7(4) Eb Bb D7

① B

18

Gm Bb7 Ab Bb7

F7 Bb Ab7

*mf*

23

Bbm7 Eb7 Fm Fm7 Eb

*mf*

# 銀河鉄道 999

Trumpet in B $\flat$

$\text{♩} = 144$

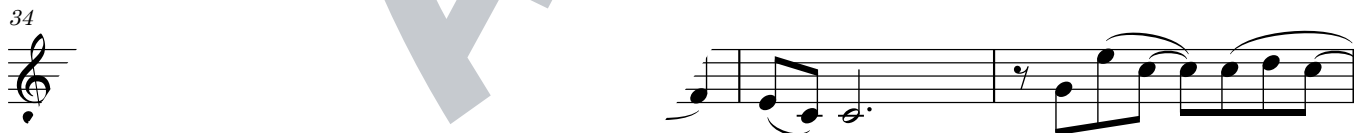
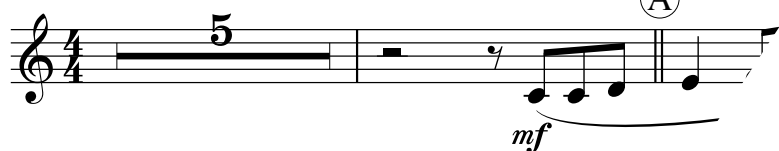

# 銀河鉄道 999

Trumpet in B $\flat$   
(Option for Duet)

$\text{♩} = 144$

6 8 B m

17

22

C mf

27

32

36

E 3

G 2

