

パッヘルベルのカ

フルート三重奏

Sostenuto (♩=56)

1st Flute

2nd Flute

3rd Flute

p

Fl.1

Fl.2

Fl.3

p espr.

cresc.

tr.

tr.

パッヘルベルのカノ

1st Flute

Sostenuto (♩=56)

パッヘルベルのカノ

2nd Flute

Sostenuto (♩=56)

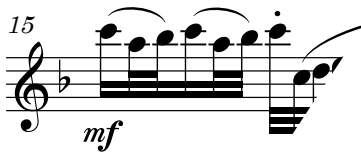
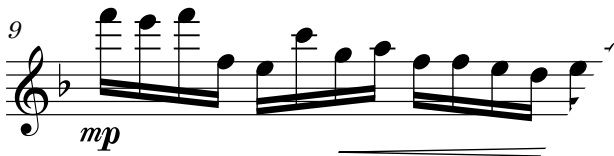
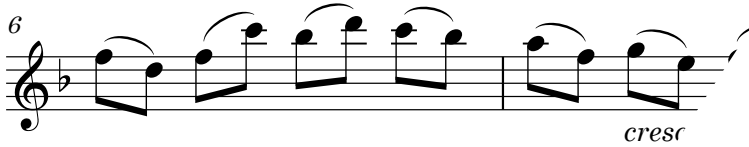
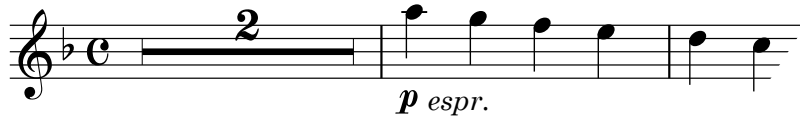

パッヘルベルのカノ

3rd Flute

Sostenuto (♩=56)

