

Cond(C×口)

# 雪 椿

小林幸子・歌

遠藤実 作曲  
山下国俊 編

(♩=76) (Tutti) Fm B<sup>b</sup>m C7 (A) Fm (Tp) Fm /

Fm / D<sup>b</sup> B<sup>b</sup>m C7 (Sx) (Gt. Solo) Fm 5

Fm / C7 Fm (Gt) (B)

Fm Fm

B<sup>b</sup>m (Tp)

F

m(Gt(Solo))

Fm / B<sup>b</sup>m

(D) (Sx) Fm Fm / C7

(Tp) Fm / C7 Fm (Gt) Fm 2 (Sx)

(Sx) Fm Fm / B<sup>b</sup>m C7 (Tutti) Fm / C7 Fm D.S.

molto rit.

# Tpet. 1

## 雪 椿

小林幸子・歌

遠藤実 作曲  
山下国俊 編

(♩=76)

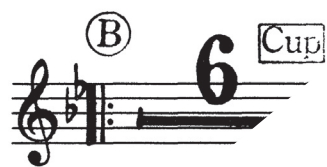
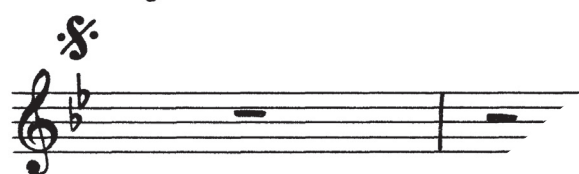
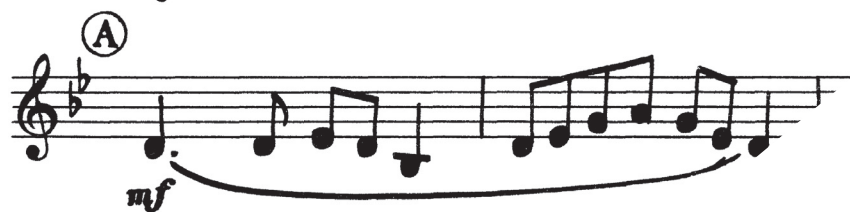
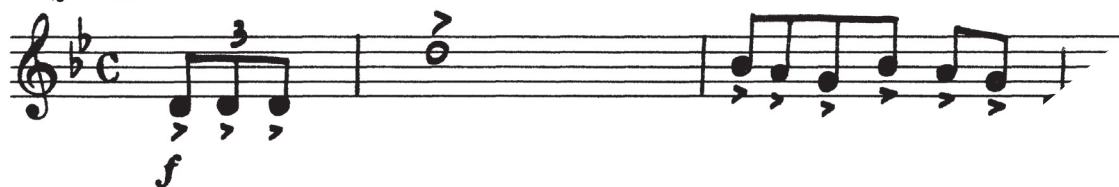

D.S.