

おてもやん

(熊本県民謡)

熊本県民
須浪洋郎

Cond.

(Cメロ)

Disco beat (♩=100)

(Sx)(Tb)

(Tutti)

(Dr) (Solo)

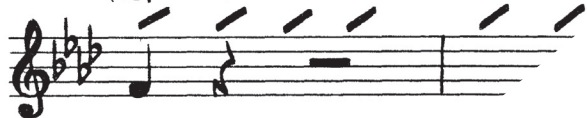

(Grass)

Ⓑ Fm7

Fm7

Fm7

Fm7

1st time (T.Sx)(Solo)
2nd time (Sx)(Tb)

Fm7

Ⓒ Fm7

Fm7

おてもやん

(熊本県民謡)

熊本県戸
須浪洋

Tp1

Disco beat (♩=100)
