

# 相馬盆唄

(ラテンロック)

福島県民  
前田憲男

Cond.  
(Cメロ)

*Slow* (♩=84)  
(Tutti)

*Rock* (♩=120)

(A) (Sx) Gm7 C7 Gm7

Gm / D7 Fm7 / Em7<sup>-5</sup>

(A.Sx)

Fm7 Em7<sup>-5</sup>

(B) Gm7 (Tp)

Gm7-

C7

E<sup>b</sup>M7 / Dm9

(D) Gm7 C7

C7 Gm E<sup>b</sup>M7 / Dm7

Fm7 E<sup>b</sup>M7 / Dm7 Gm7

# 相馬盆唄

(ラテンロック)

福島県民謡  
前田憲男 ♪

## Tp1

Slow (♩=84)

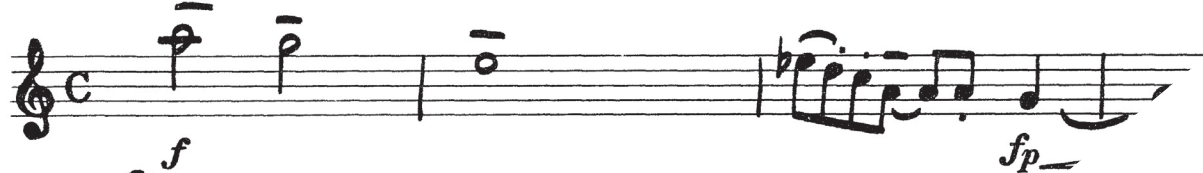

Ⓐ *f* Rock (♩=120)

