

TOMORROW

岡本真夜・歌

岡本真夜 作詞
山下国俊 作曲

指揮譜

(♩=100) (♪=♪)

TOMORROW

岡本真夜・歌

岡本真夜
山下国

トランペット・I

(♩=100) (♩=♩)

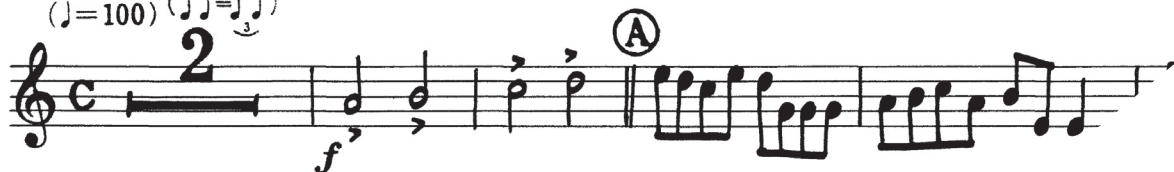

Coda

