

ウェーバー
舞踏への勧誘

山下国俊 編曲

Moderato

フルート
(なしでも
演奏可能)

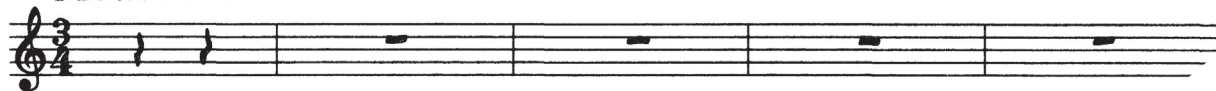

ソプラノ
リコーダー

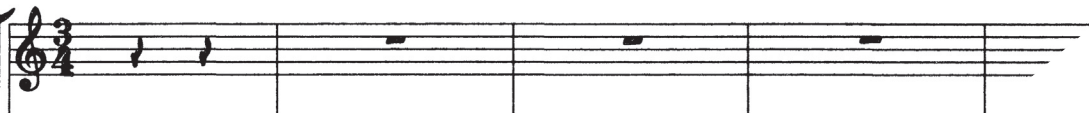

鍵盤
ハーモニカ

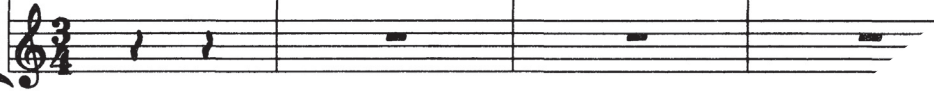

ソプラノ
アコーディオン

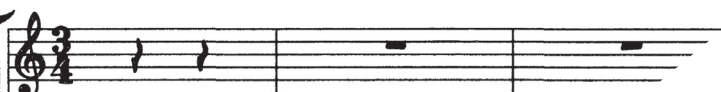

アルト
アコーディオン

テナー
アコーディオン
(オクターフ
上に記譜)

バス
アコーディオン

木
琴

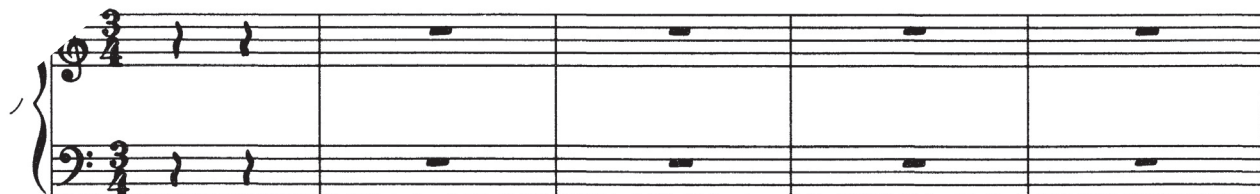

ウェーバー
舞踏への勧誘

第1鍵盤ハーモニカ

Moderato
