

# 川の流れるように

美空ひばり

見岳章作曲  
小島里美編曲

♩=84

F

F

F

F

Am

フルート

ソプラノ  
リコーダー

鍵盤  
ハーモニカ

ソプラノ  
アコーディオン

アルト  
アコーディオン

テナー  
アコーディオン  
(オクターブ上に  
記譜してあります)

バス  
アコーディオン

木 琴

鉄 琴

小 太  
大

こめたままたたく)  
たたく)

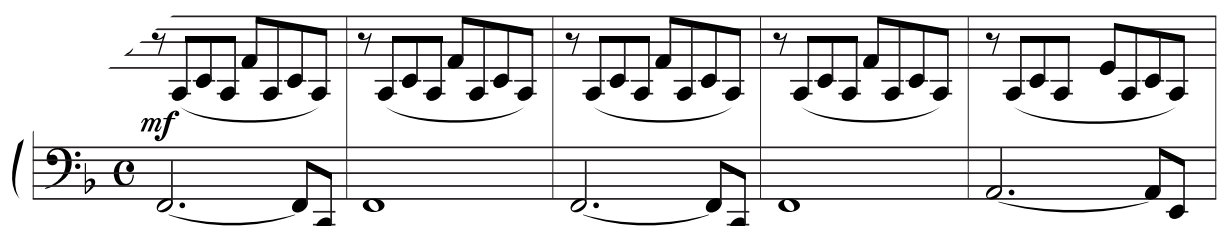
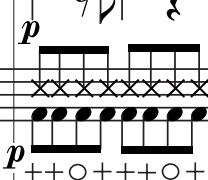

# 川の流れるように

美空ひばり

鍵盤ハーモニカ

見岳章作曲  
小島里美編曲
