

# ファンファーレ

## 第4集

山下国俊 作曲

### No.1 ブルースモード

♩=110

Trumpet I *f*

Trumpet II *f*

Trumpet III *f*

Alto Horn I *f*

Alto Horn II *f*

Trombone I *f*

Tr *f*

Timpani *f*

The musical score is written for a brass and percussion ensemble. It features seven parts: Trumpet I, II, and III; Alto Horn I and II; Trombone I; Tr (Trumpet); and Timpani. The tempo is marked as quarter note = 110. The music is in a blues mode, characterized by a key signature of one sharp (F#) and a 4/4 time signature. The score includes various musical notations such as dynamics (f), articulation (accents), and phrasing slurs. A large, semi-transparent 'SAMPLE' watermark is overlaid diagonally across the page.

# ファンファーレ

## 第4集

トランペット I

山下国俊 作曲

### ブルースモード

No.1

♩=110

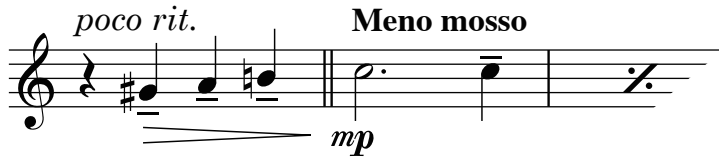

る海原

