

アシタカ萌記

せつき

映画「もののけ姫」より

久石 譲 作曲
佐藤 丈治 編曲

♩=72

カットしてもよい

リコーダー

鍵盤
ハーモニカ1

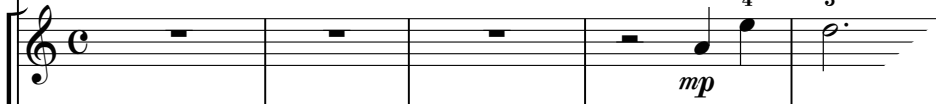

鍵盤
ハーモニカ2

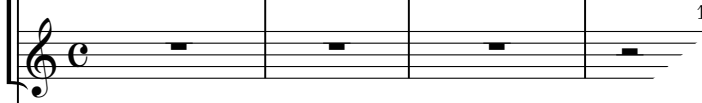

鉄 琴

木 琴

低音楽器

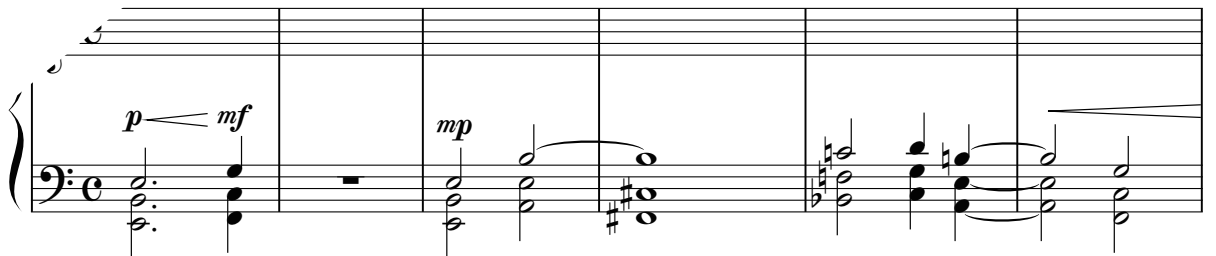
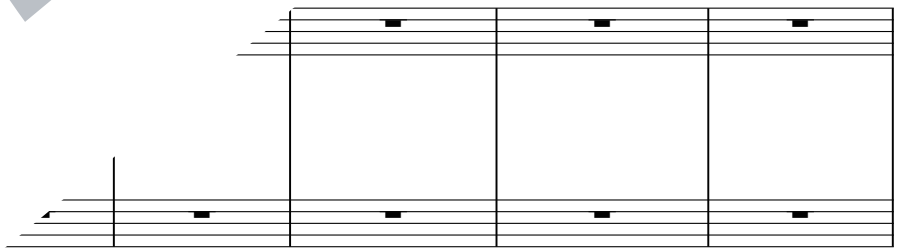

アシタカ萌記^{せっき}

映画「もののけ姫」より

けんぱん
鍵盤ハーモニカ 1

久石 譲 作曲
佐藤 丈治 編曲

♩=72

カットしてもよい

