To Mr. Ned Brill, bandmaster, Barnum and Bailey

Conductor
Full Score
012-1368-00

BARNUM AND BAILEY'S FAVORITE

March

KARL L. KING
Arranged for Concert Band
by Glenn Cliffe Bainum

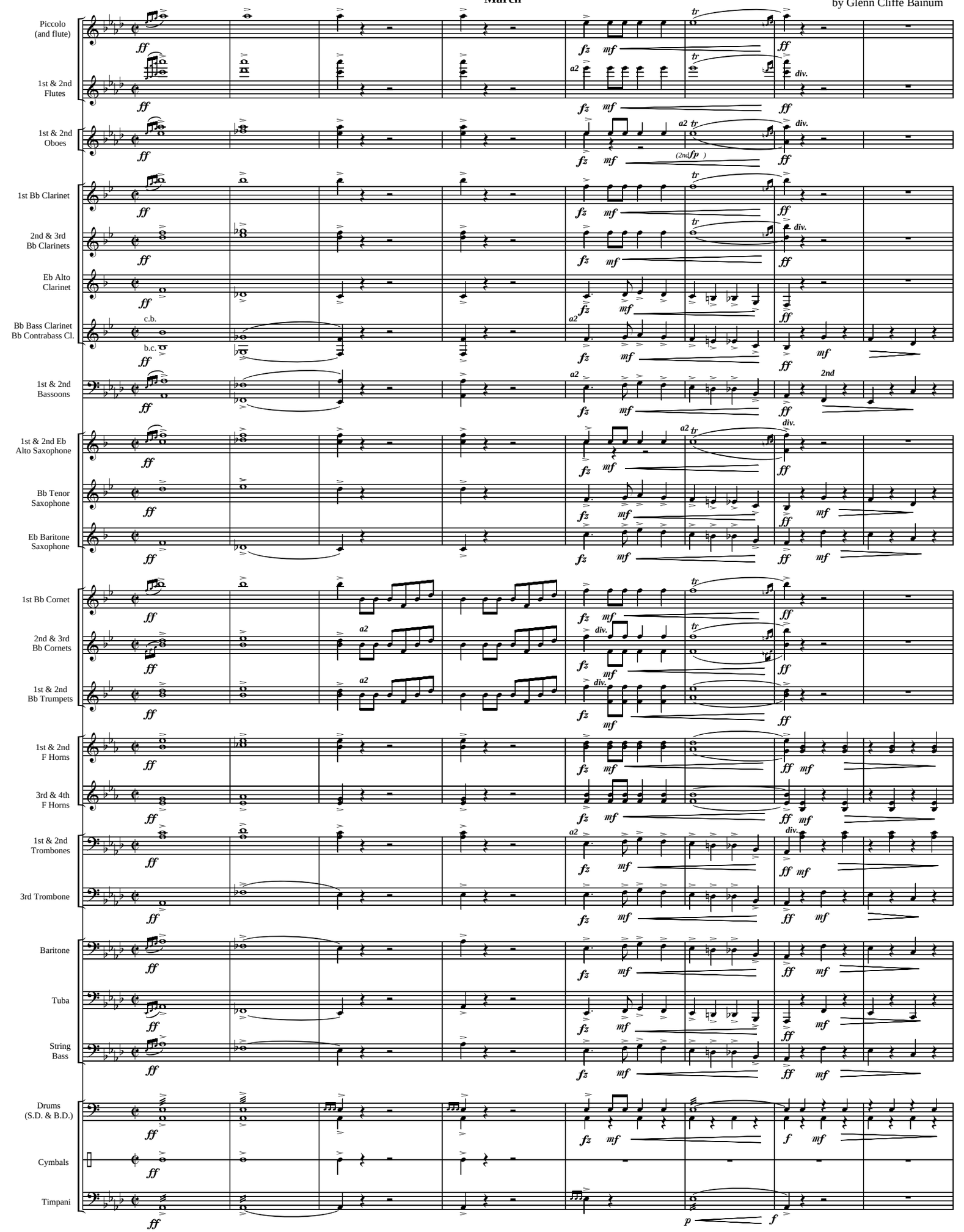

2271-71

© MCMXIII by C. L. Barnhouse Co., Oskaloosa, Iowa.
Renewed MCMXLI by C. L. Barnhouse Co., Oskaloosa, Iowa.
This arrangement © MCMLXXII by C. L. Barnhouse Co., Oskaloosa, Iowa.
International Copyright Secured All Rights Reserved Printed in the U. S. A.

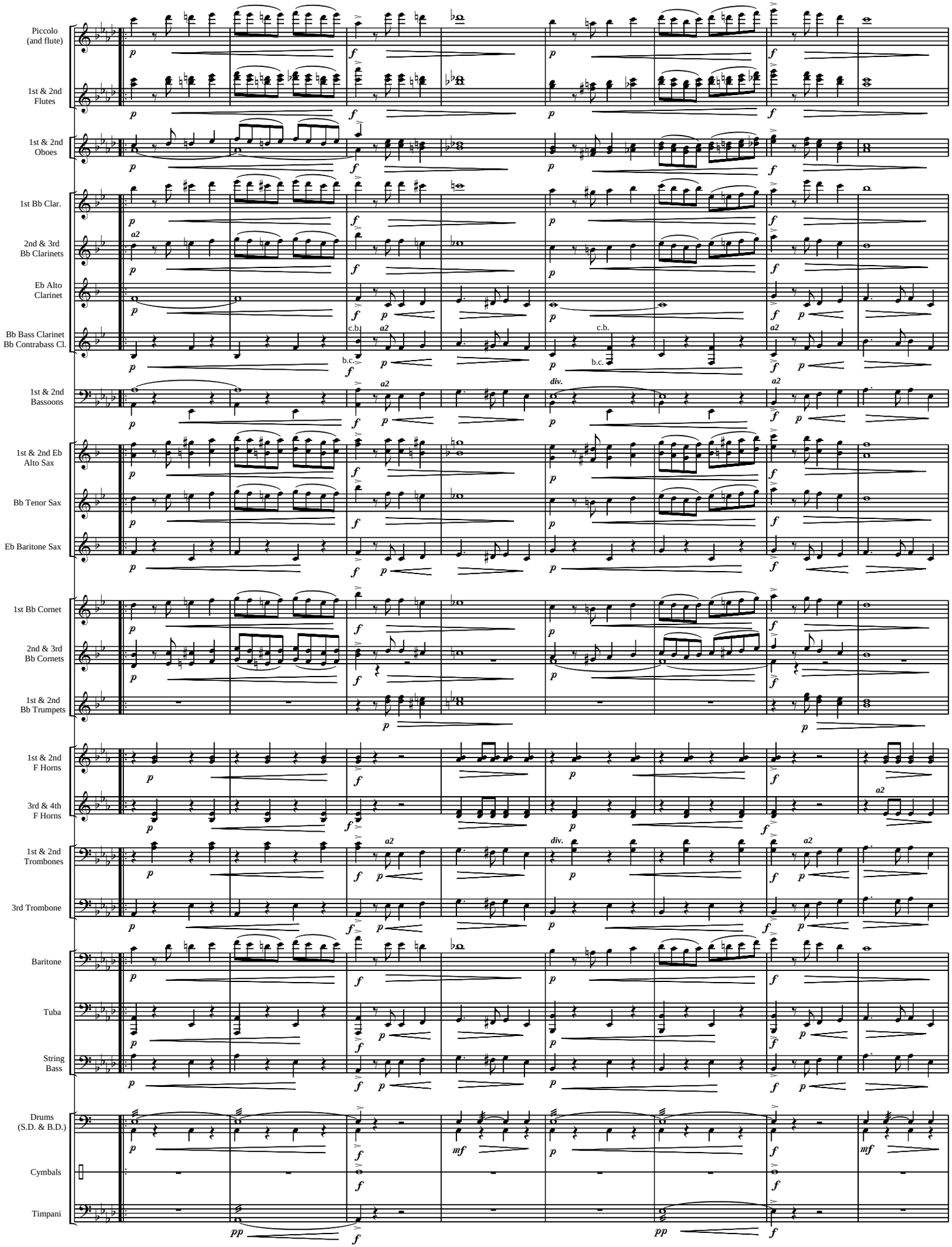
Piccolo (and flute)
1st & 2nd Flutes
1st & 2nd Oboes
1st Bb Clar.
2nd & 3rd Bb Clarinets
Eb Alto Clarinet
Bb Bass Clarinet
Bb Contrabass Cl.
1st & 2nd Bassoons
1st & 2nd Eb Alto Sax
Bb Tenor Sax
Eb Baritone Sax
1st Bb Cornet
2nd & 3rd Bb Cornets
1st & 2nd Bb Trumpets
1st & 2nd F Horns
3rd & 4th F Horns
1st & 2nd Trombones
3rd Trombone
Baritone
Tuba
String Bass
Drums (S.D. & B.D.)
Cymbals
Timpani
a2
div.
c.b.
b.c.

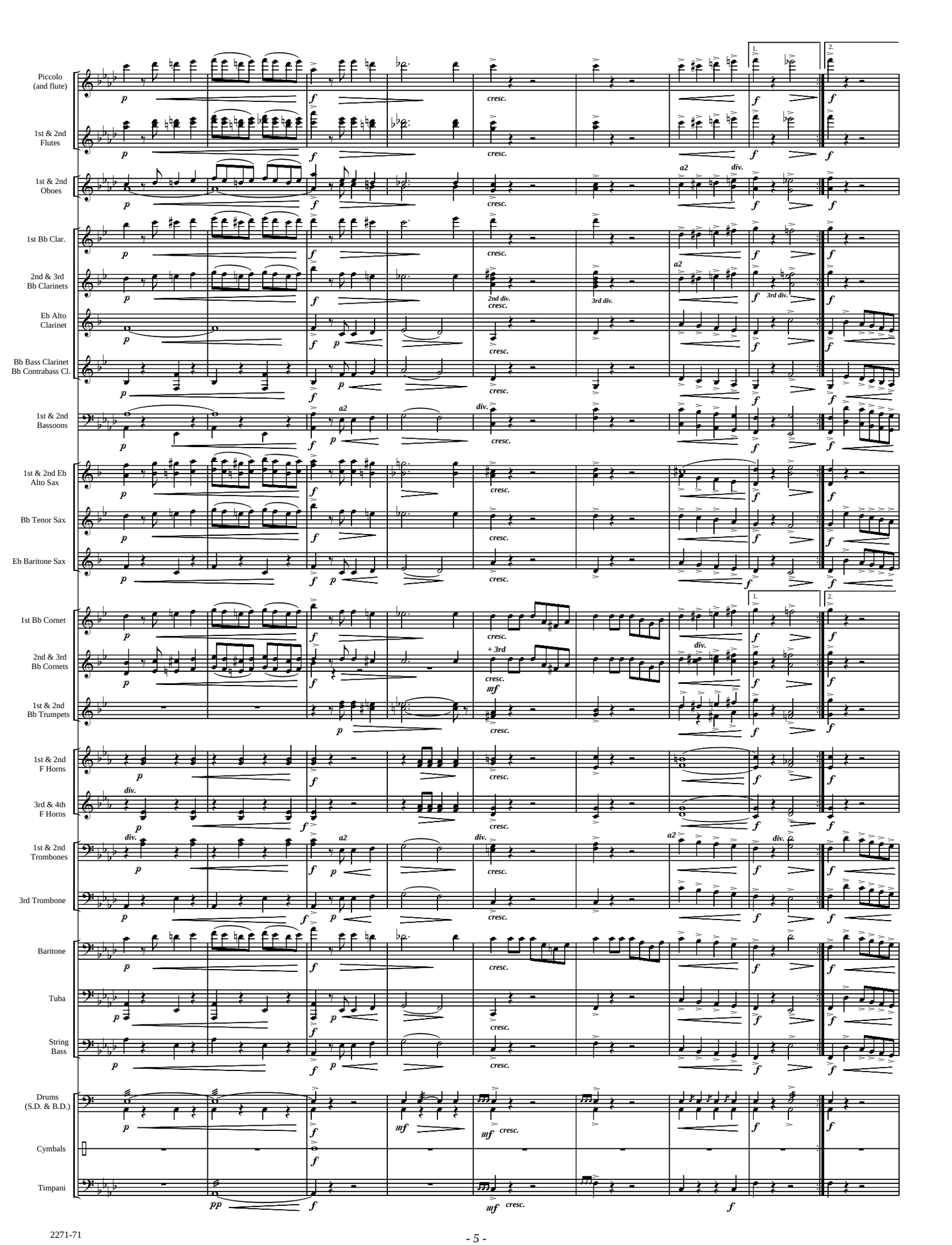
Piccolo (and flute)
1st & 2nd Flutes
1st & 2nd Oboes
1st Bb Clar.
2nd & 3rd Bb Clarinets
Eb Alto Clarinet
Bb Bass Clarinet
Bb Contrabass Cl.
1st & 2nd Bassoons
1st & 2nd Eb Alto Sax
Bb Tenor Sax
Eb Baritone Sax
1st Bb Cornet
2nd & 3rd Bb Cornets
1st & 2nd Bb Trumpets
1st & 2nd F Horns
3rd & 4th F Horns
1st & 2nd Trombones
3rd Trombone
Baritone
Tuba
String Bass
Drums (S.D. & B.D.)
Cymbals
Timpani
cresc.
a2
div.
2nd div.
3rd div.
+ 3rd

2271-71

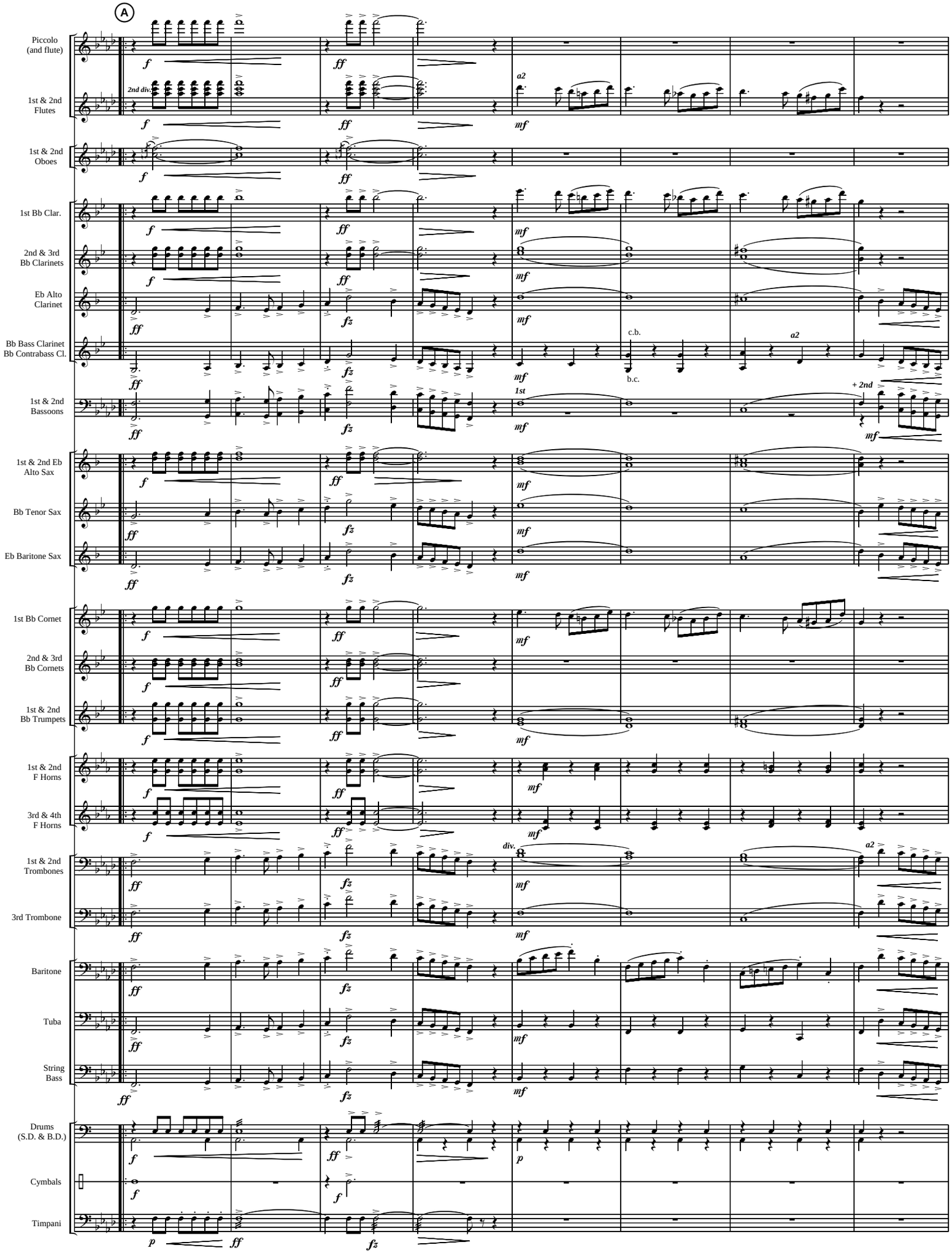
A
Piccolo (and flute)
1st & 2nd Flutes
2nd div.
a2
1st & 2nd Oboes
1st Bb Clar.
2nd & 3rd Bb Clarinets
Eb Alto Clarinet
Bb Bass Clarinet
Bb Contrabass Cl.
c.b.
b.c.
1st & 2nd Bassoons
1st
+ 2nd
1st & 2nd Eb Alto Sax
Bb Tenor Sax
Eb Baritone Sax
1st Bb Cornet
2nd & 3rd Bb Cornets
1st & 2nd Bb Trumpets
1st & 2nd F Horns
3rd & 4th F Horns
1st & 2nd Trombones
div.
3rd Trombone
Baritone
Tuba
String Bass
Drums (S.D. & B.D.)
Cymbals
Timpani

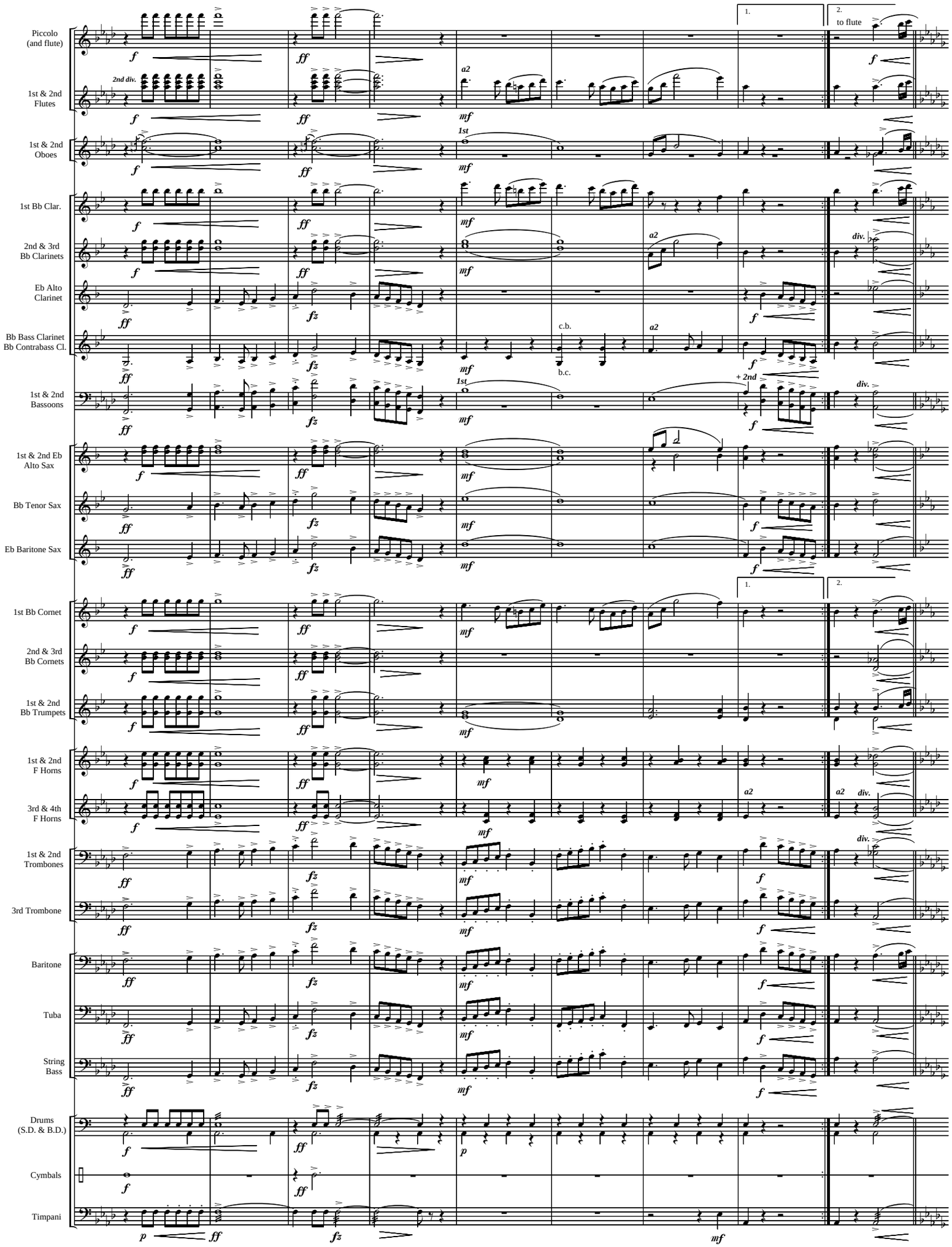
Piccolo (and flute)
1st & 2nd Flutes
2nd div.
a2
1st
1st & 2nd Oboes
1st Bb Clar.
2nd & 3rd Bb Clarinets
div.
Eb Alto Clarinet
Bb Bass Clarinet
Bb Contrabass Cl.
c.b.
b.c.
1st & 2nd Bassoons
+ 2nd
1st & 2nd Eb Alto Sax
Bb Tenor Sax
Eb Baritone Sax
1st Bb Cornet
2nd & 3rd Bb Cornets
1st & 2nd Bb Trumpets
1st & 2nd F Horns
3rd & 4th F Horns
1st & 2nd Trombones
3rd Trombone
Baritone
Tuba
String Bass
Drums (S.D. & B.D.)
Cymbals
Timpani
1.
2.
to flute

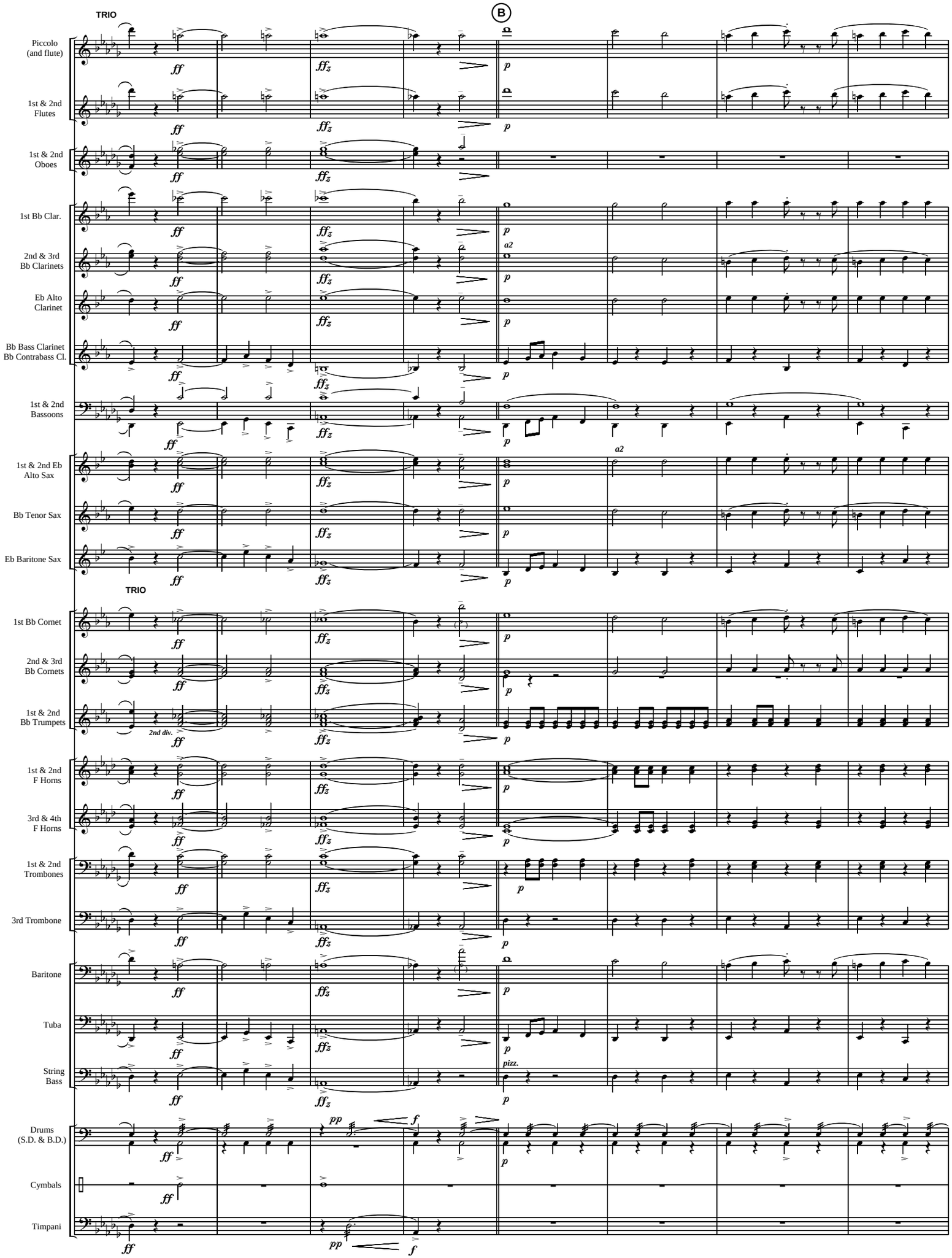
TRIO
B
Piccolo (and flute)
1st & 2nd Flutes
1st & 2nd Oboes
1st Bb Clar.
2nd & 3rd Bb Clarinets
Eb Alto Clarinet
Bb Bass Clarinet
Bb Contrabass Cl.
1st & 2nd Bassoons
1st & 2nd Eb Alto Sax
Bb Tenor Sax
Eb Baritone Sax
TRIO
1st Bb Cornet
2nd & 3rd Bb Cornets
1st & 2nd Bb Trumpets
2nd div.
1st & 2nd F Horns
3rd & 4th F Horns
1st & 2nd Trombones
3rd Trombone
Baritone
Tuba
String Bass
pizz.
Drums (S.D. & B.D.)
Cymbals
Timpani
ff
ffz
p
a2
pp
f

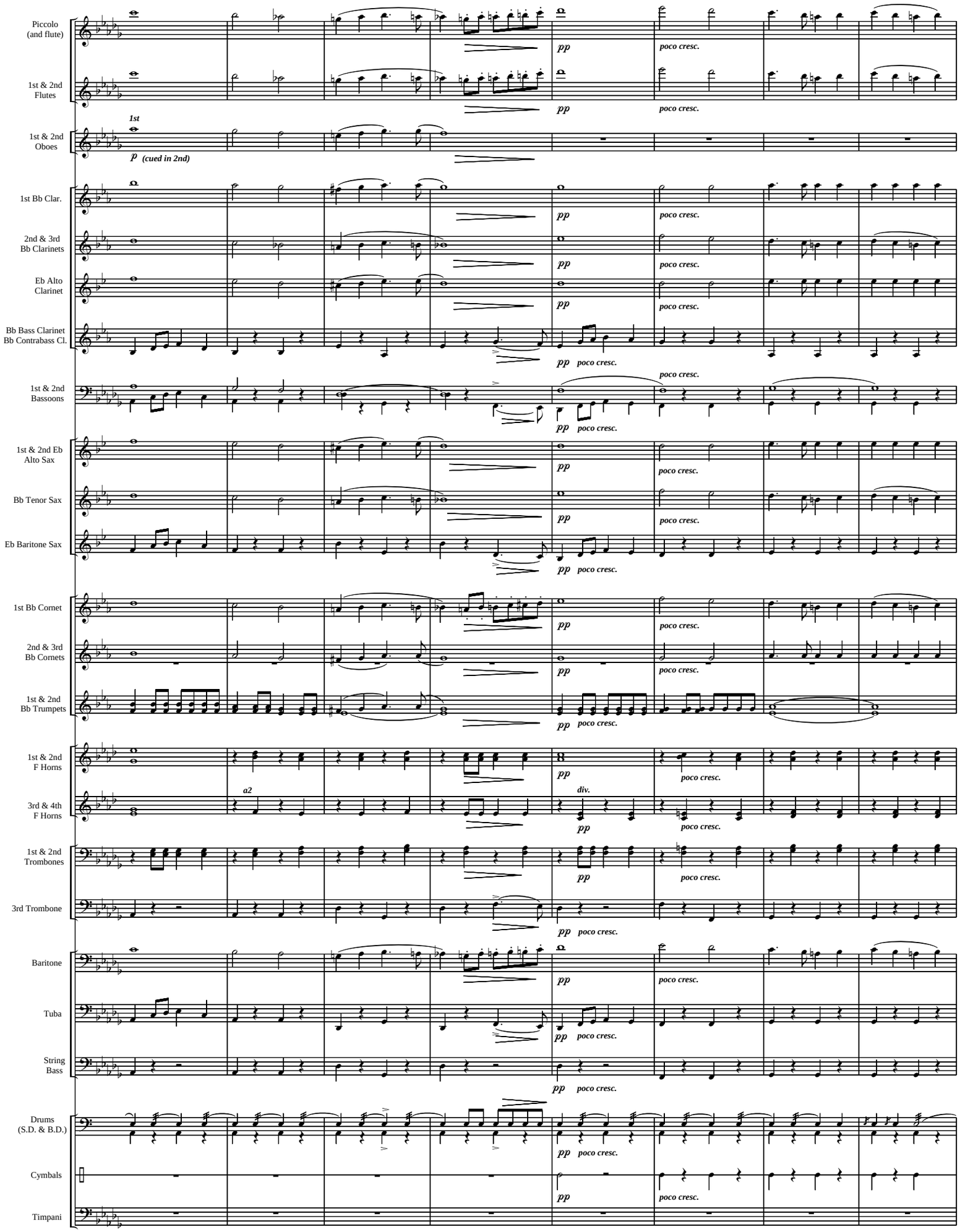
Piccolo (and flute)
1st & 2nd Flutes
1st & 2nd Oboes
1st
p (cued in 2nd)
1st Bb Clar.
2nd & 3rd Bb Clarinets
Eb Alto Clarinet
Bb Bass Clarinet
Bb Contrabass Cl.
1st & 2nd Bassoons
1st & 2nd Eb Alto Sax
Bb Tenor Sax
Eb Baritone Sax
1st Bb Cornet
2nd & 3rd Bb Cornets
1st & 2nd Bb Trumpets
1st & 2nd F Horns
3rd & 4th F Horns
a2
div.
1st & 2nd Trombones
3rd Trombone
Baritone
Tuba
String Bass
Drums (S.D. & B.D.)
Cymbals
Timpani
pp
poco cresc.

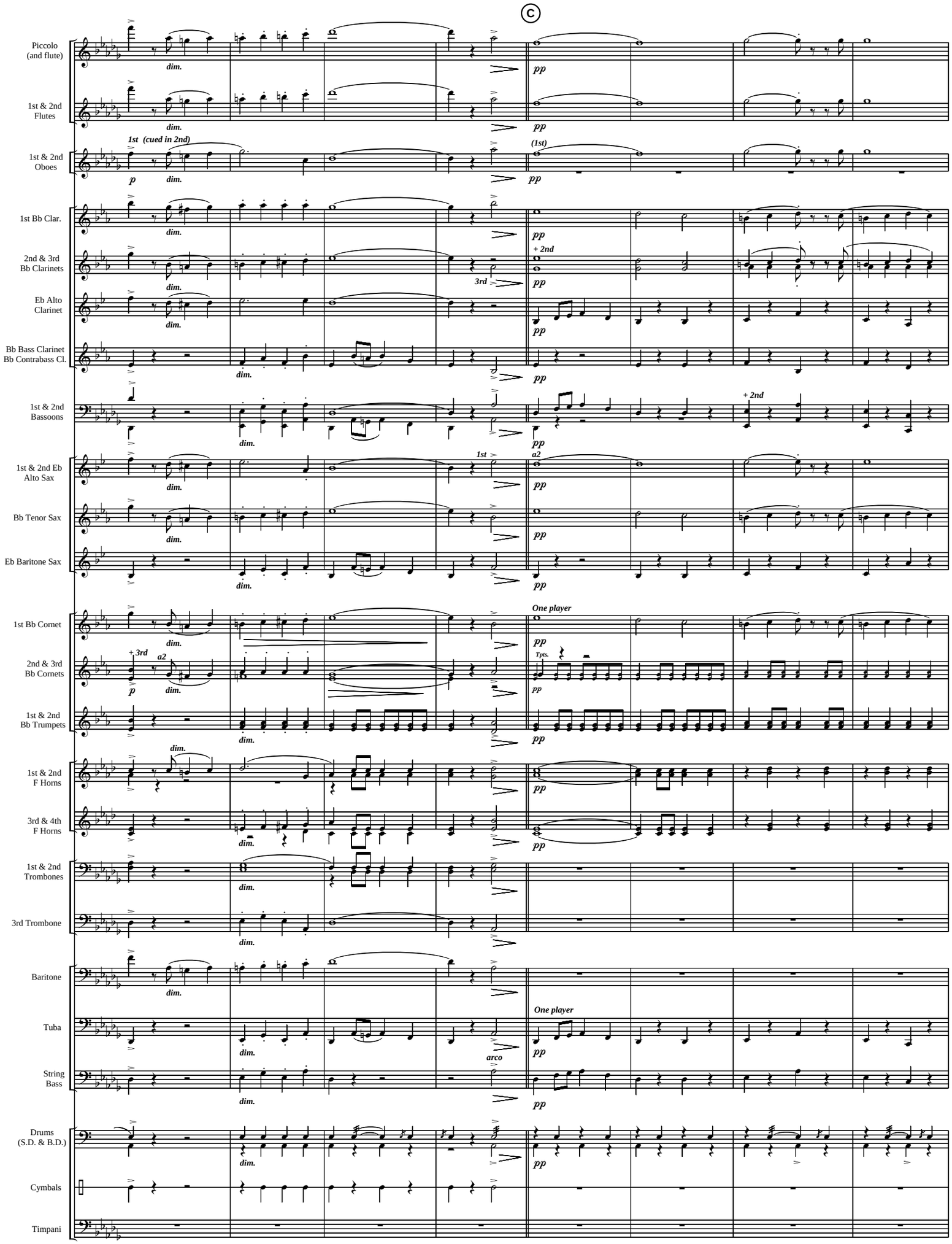
C
Piccolo (and flute)
1st & 2nd Flutes
1st & 2nd Oboes
1st (cued in 2nd)
(1st)
1st Bb Clar.
2nd & 3rd Bb Clarinets
+ 2nd
3rd
Eb Alto Clarinet
Bb Bass Clarinet
Bb Contrabass Cl.
1st & 2nd Bassoons
1st & 2nd Eb Alto Sax
1st
a2
Bb Tenor Sax
Eb Baritone Sax
1st Bb Cornet
One player
2nd & 3rd Bb Cornets
+ 3rd
Tpts.
1st & 2nd Bb Trumpets
1st & 2nd F Horns
3rd & 4th F Horns
1st & 2nd Trombones
3rd Trombone
Baritone
Tuba
arco
String Bass
Drums (S.D. & B.D.)
Cymbals
Timpani
dim.
p
pp

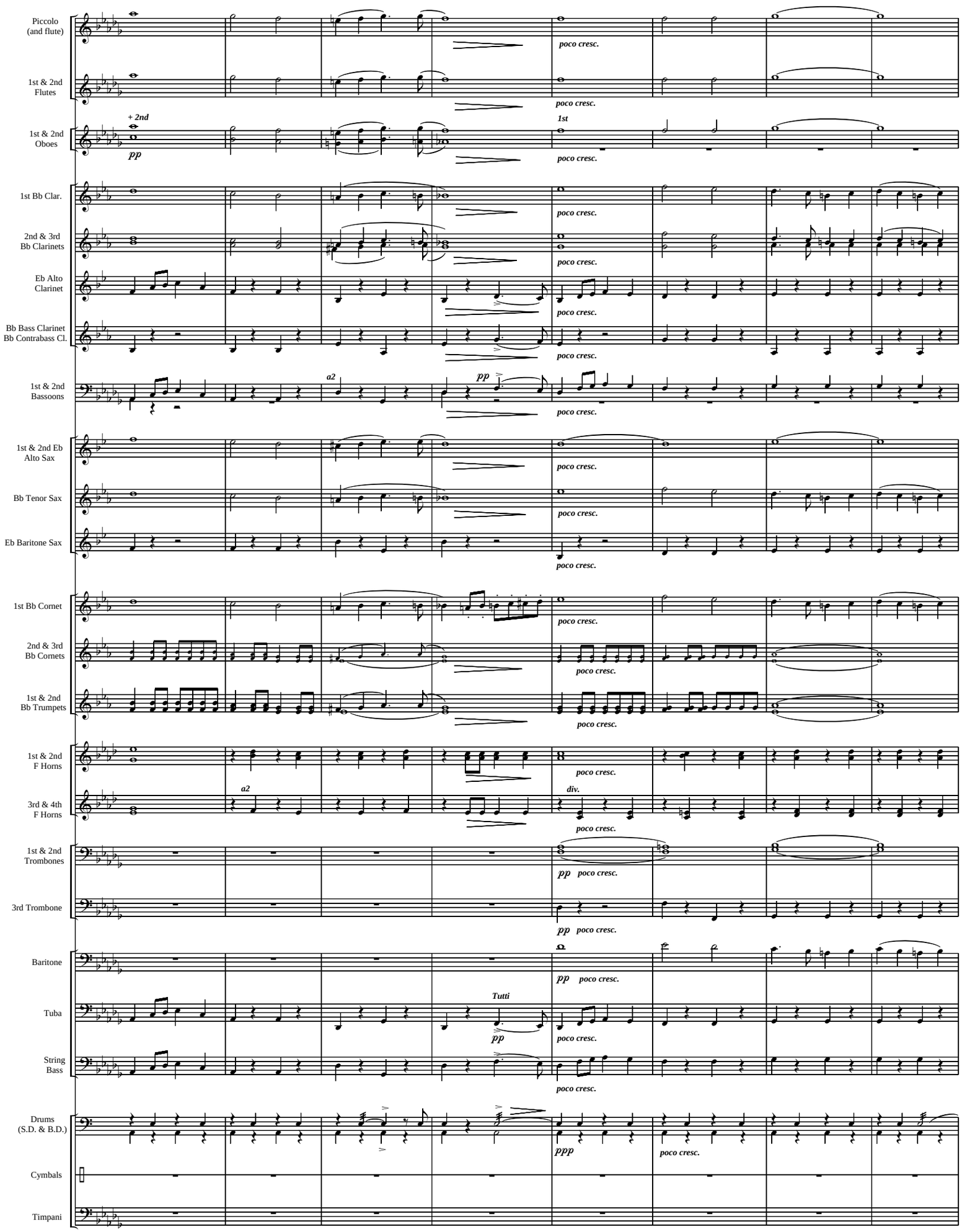
Piccolo (and flute)
1st & 2nd Flutes
1st & 2nd Oboes
+ 2nd
pp
1st
poco cresc.
1st Bb Clar.
2nd & 3rd Bb Clarinets
Eb Alto Clarinet
Bb Bass Clarinet
Bb Contrabass Cl.
1st & 2nd Bassoons
a2
1st & 2nd Eb Alto Sax
Bb Tenor Sax
Eb Baritone Sax
1st Bb Cornet
2nd & 3rd Bb Cornets
1st & 2nd Bb Trumpets
1st & 2nd F Horns
3rd & 4th F Horns
div.
1st & 2nd Trombones
3rd Trombone
Baritone
Tuba
Tutti
String Bass
Drums (S.D. & B.D.)
ppp
Cymbals
Timpani

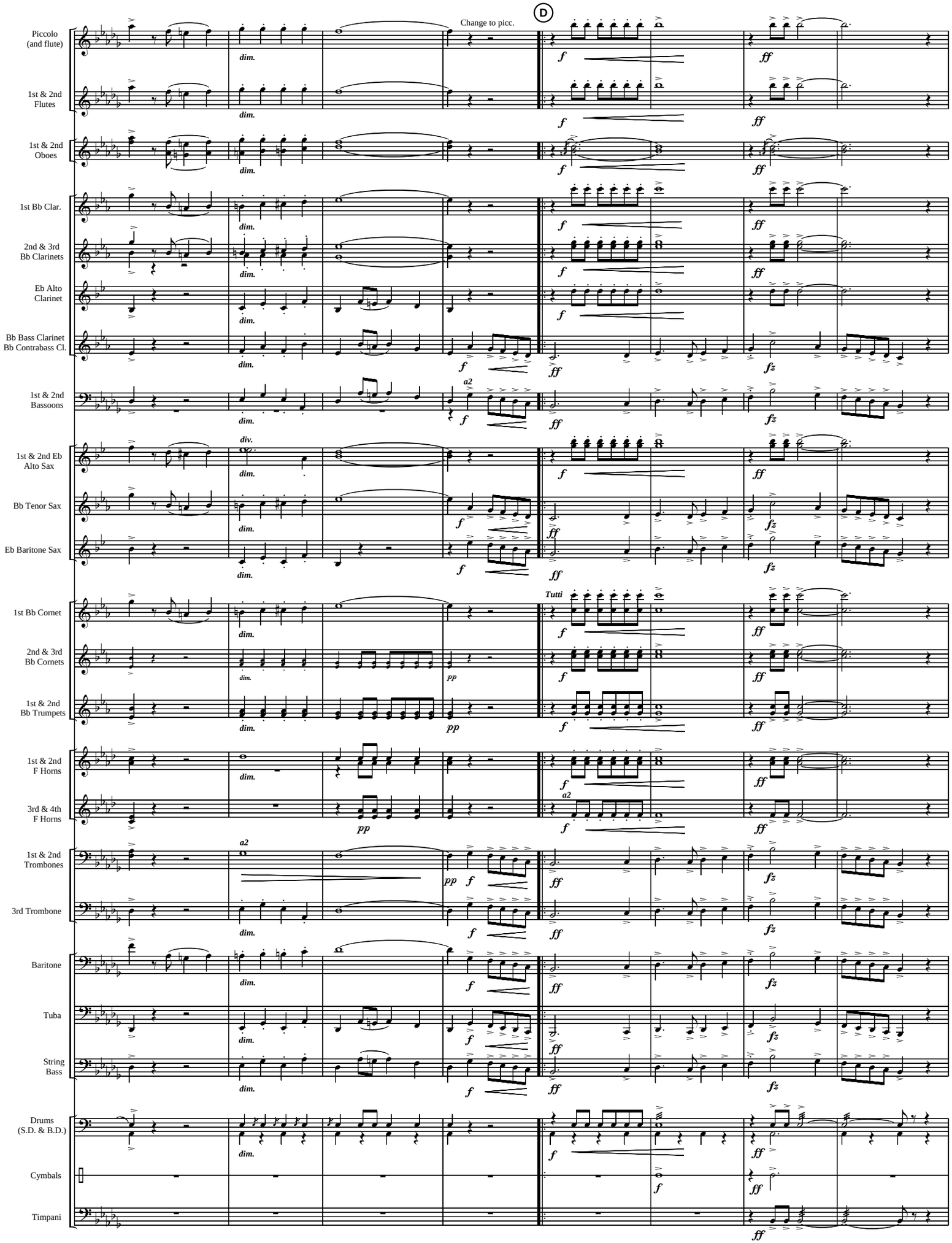
D
Change to picc.
Piccolo (and flute)
1st & 2nd Flutes
1st & 2nd Oboes
1st Bb Clar.
2nd & 3rd Bb Clarinets
Eb Alto Clarinet
Bb Bass Clarinet
Bb Contrabass Cl.
1st & 2nd Bassoons
1st & 2nd Eb Alto Sax
Bb Tenor Sax
Eb Baritone Sax
1st Bb Cornet
2nd & 3rd Bb Cornets
1st & 2nd Bb Trumpets
1st & 2nd F Horns
3rd & 4th F Horns
1st & 2nd Trombones
3rd Trombone
Baritone
Tuba
String Bass
Drums (S.D. & B.D.)
Cymbals
Timpani
dim.
f
ff
fz
pp
a2
div.
Tutti

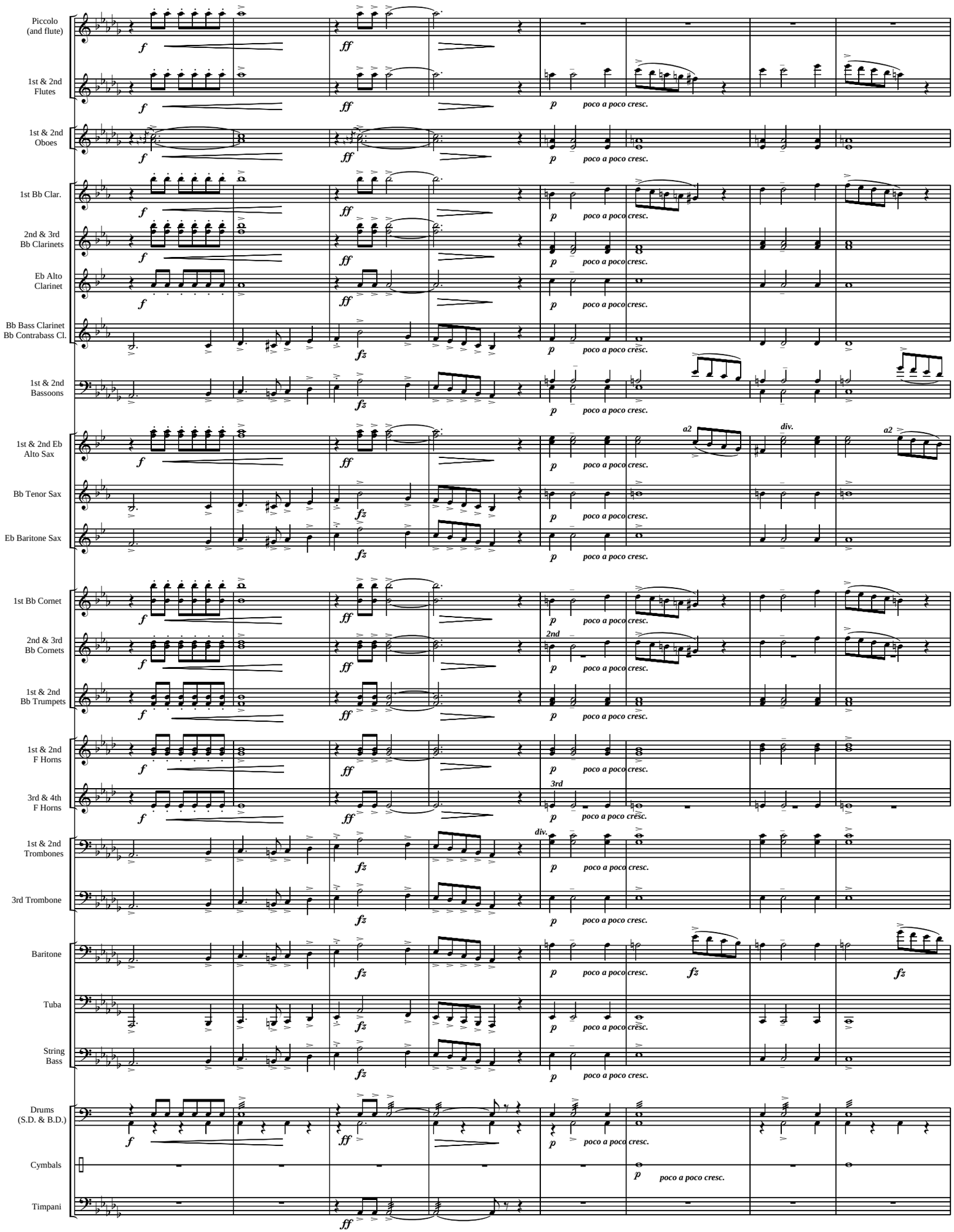
Piccolo (and flute)
1st & 2nd Flutes
1st & 2nd Oboes
1st Bb Clar.
2nd & 3rd Bb Clarinets
Eb Alto Clarinet
Bb Bass Clarinet Bb Contrabass Cl.
1st & 2nd Bassoons
1st & 2nd Eb Alto Sax
Bb Tenor Sax
Eb Baritone Sax
1st Bb Cornet
2nd & 3rd Bb Cornets
1st & 2nd Bb Trumpets
1st & 2nd F Horns
3rd & 4th F Horns
1st & 2nd Trombones
3rd Trombone
Baritone
Tuba
String Bass
Drums (S.D. & B.D.)
Cymbals
Timpani
f
ff
p
fz
poco a poco cresc.
a2
div.
2nd
3rd

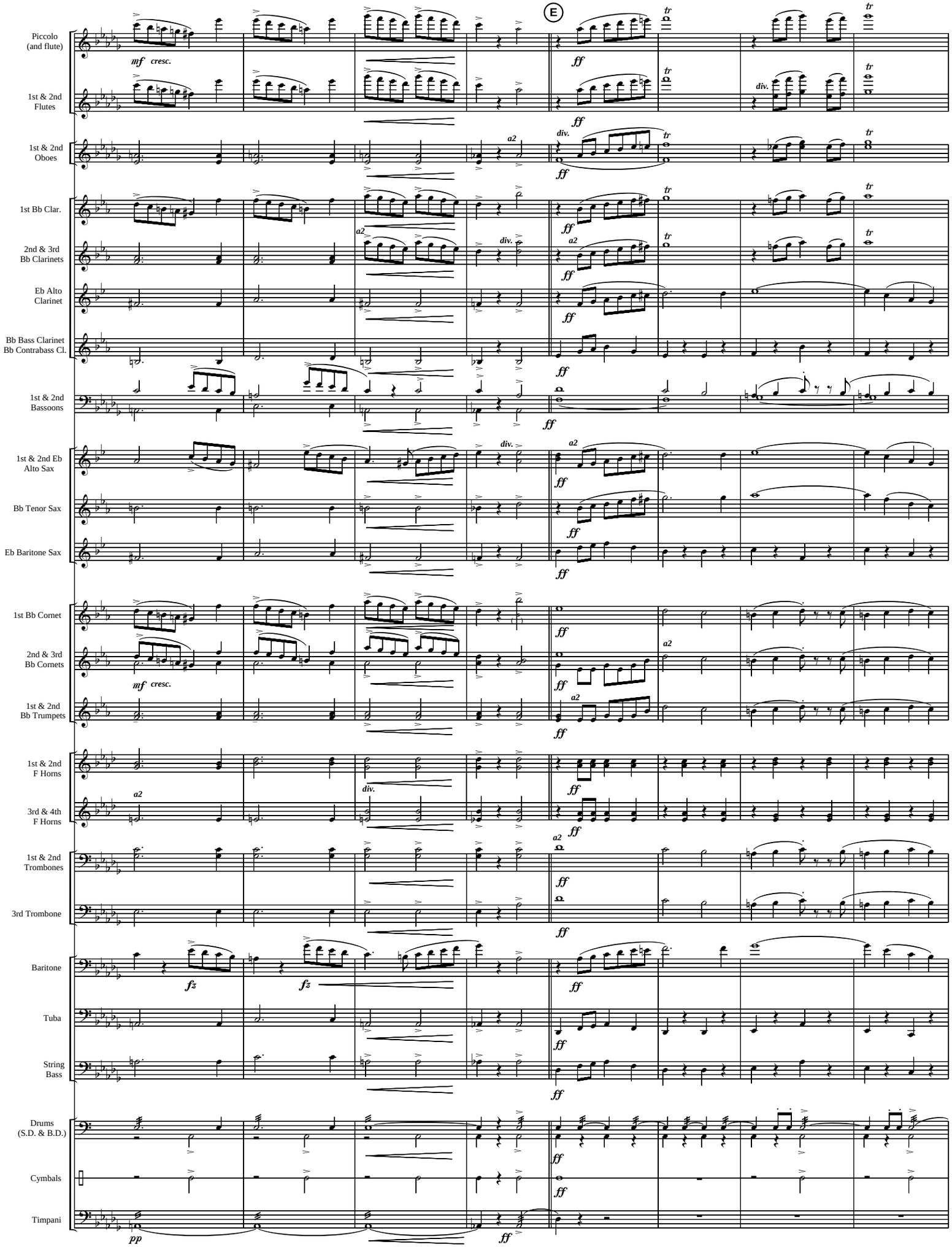
E
Piccolo (and flute)
1st & 2nd Flutes
1st & 2nd Oboes
1st Bb Clar.
2nd & 3rd Bb Clarinets
Eb Alto Clarinet
Bb Bass Clarinet
Bb Contrabass Cl.
1st & 2nd Bassoons
1st & 2nd Eb Alto Sax
Bb Tenor Sax
Eb Baritone Sax
1st Bb Cornet
2nd & 3rd Bb Cornets
1st & 2nd Bb Trumpets
1st & 2nd F Horns
3rd & 4th F Horns
1st & 2nd Trombones
3rd Trombone
Baritone
Tuba
String Bass
Drums (S.D. & B.D.)
Cymbals
Timpani
mf cresc.
ff
fz
pp
div.
a2
tr

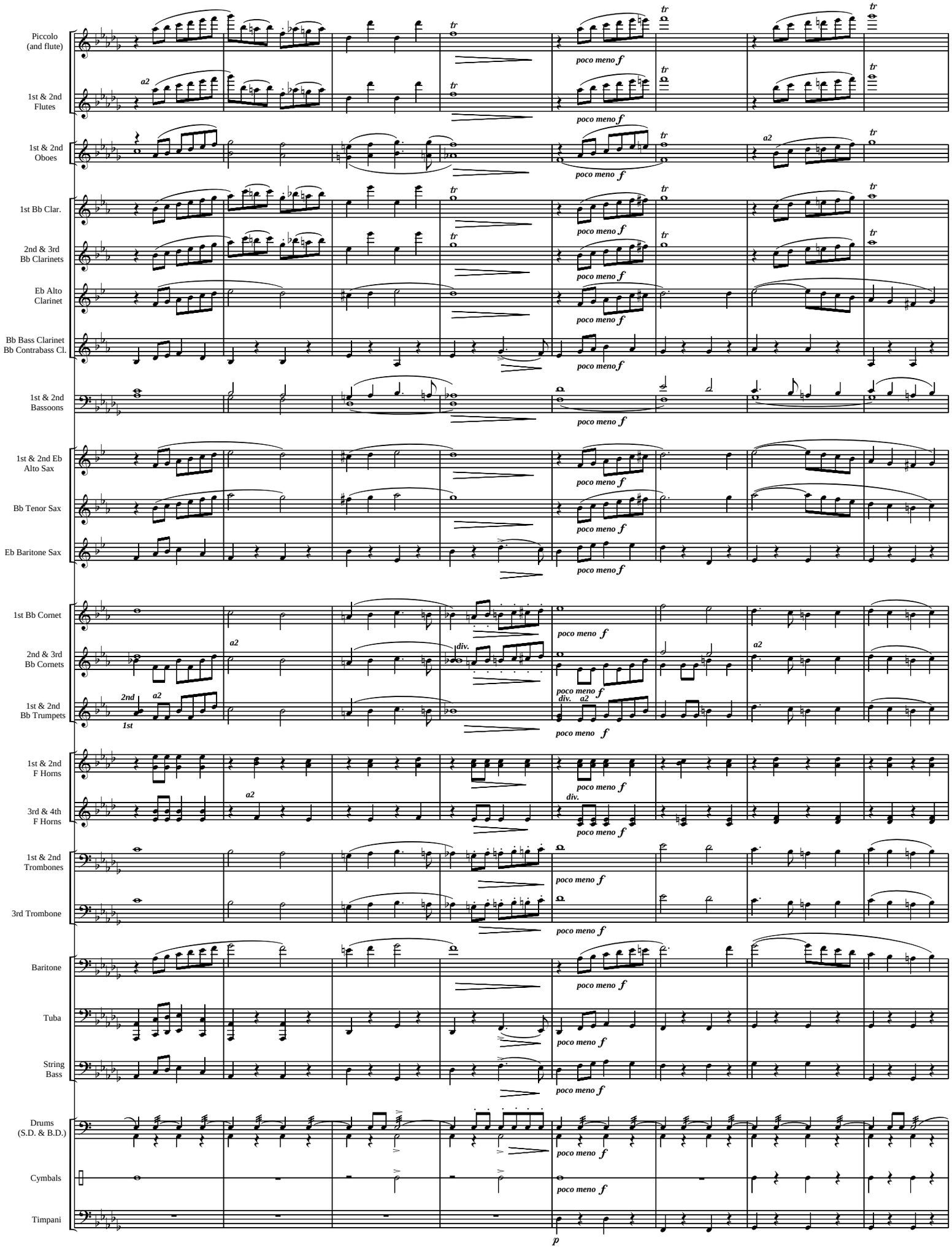
Piccolo (and flute)
1st & 2nd Flutes
1st & 2nd Oboes
1st Bb Clar.
2nd & 3rd Bb Clarinets
Eb Alto Clarinet
Bb Bass Clarinet
Bb Contrabass Cl.
1st & 2nd Bassoons
1st & 2nd Eb Alto Sax
Bb Tenor Sax
Eb Baritone Sax
1st Bb Cornet
2nd & 3rd Bb Cornets
1st & 2nd Bb Trumpets
1st & 2nd F Horns
3rd & 4th F Horns
1st & 2nd Trombones
3rd Trombone
Baritone
Tuba
String Bass
Drums (S.D. & B.D.)
Cymbals
Timpani
poco meno f
a2
div.
2nd
1st
p

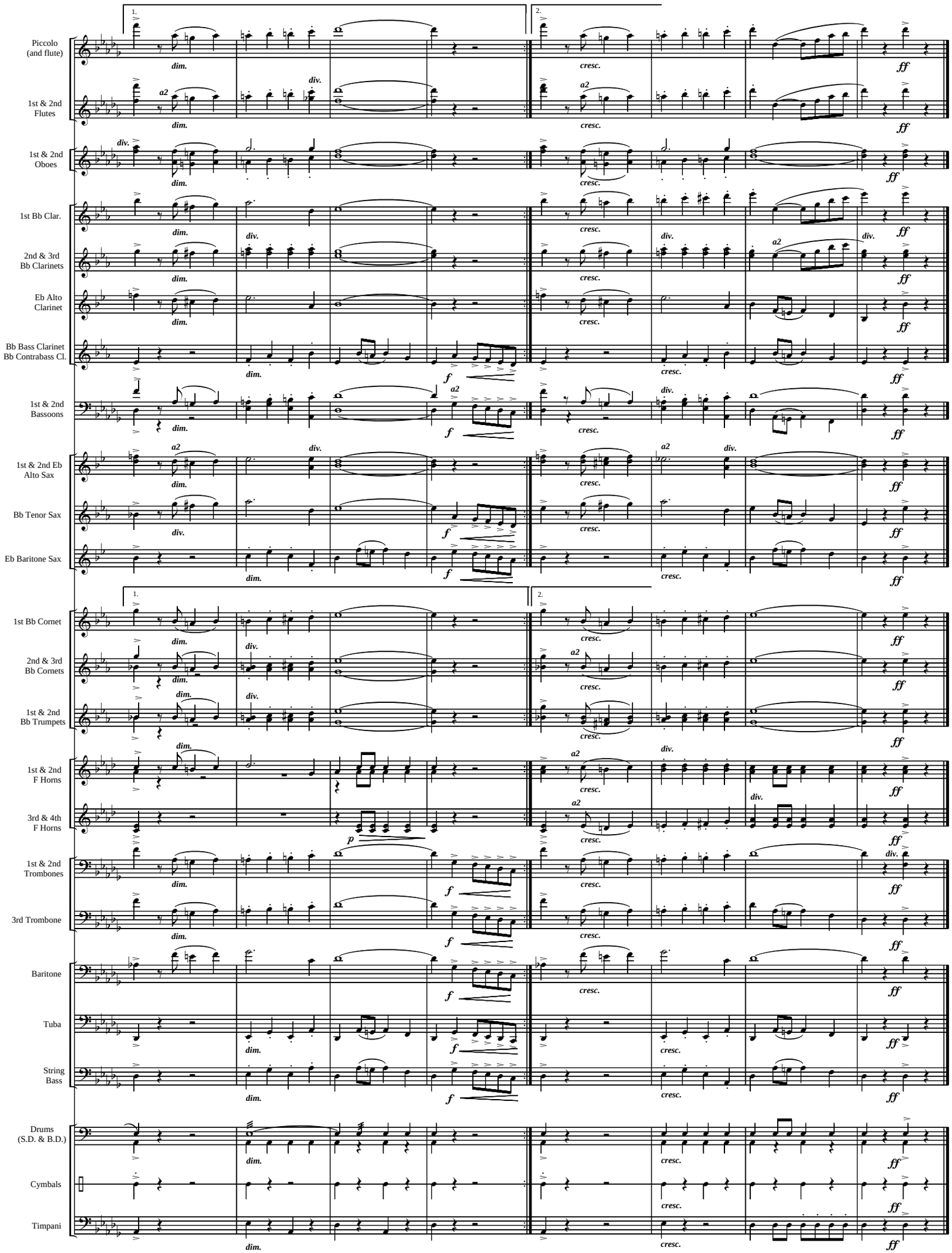
Piccolo (and flute)
1st & 2nd Flutes
1st & 2nd Oboes
1st Bb Clar.
2nd & 3rd Bb Clarinets
Eb Alto Clarinet
Bb Bass Clarinet Bb Contrabass Cl.
1st & 2nd Bassoons
1st & 2nd Eb Alto Sax
Bb Tenor Sax
Eb Baritone Sax
1st Bb Cornet
2nd & 3rd Bb Cornets
1st & 2nd Bb Trumpets
1st & 2nd F Horns
3rd & 4th F Horns
1st & 2nd Trombones
3rd Trombone
Baritone
Tuba
String Bass
Drums (S.D. & B.D.)
Cymbals
Timpani
1.
2.
dim.
cresc.
div.
a2
f
p
ff