

# 英雄の証

♩=80

リコーダー

鍵盤  
ハーモニカ1

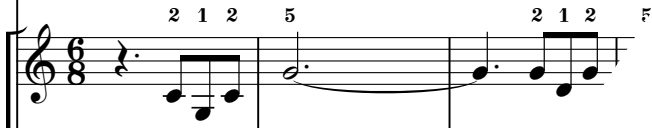

鍵盤  
ハーモニカ2

鉄琴

木琴

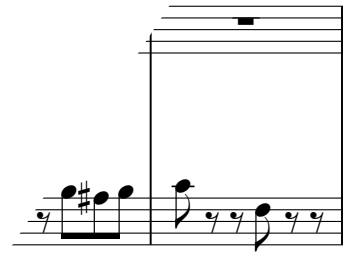

低音楽器

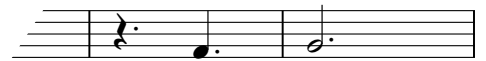

小太鼓  
大太鼓

サテ

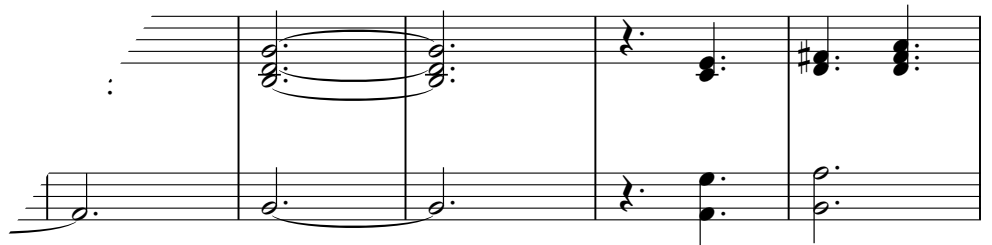

リコーダー

鍵盤ハーモニカ1

鍵盤ハーモニカ2

鉄琴

木琴

低音楽器

①

2 1

2 1

3 2

2 3 1 2 3 1

March (♩)

リコーダー

鍵盤ハーモニカ1

鍵盤ハーモニカ2

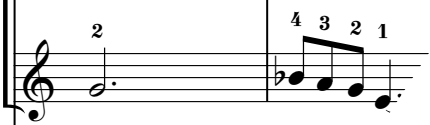

鉄琴

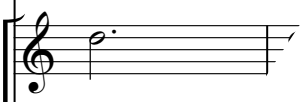

木琴

低音楽器

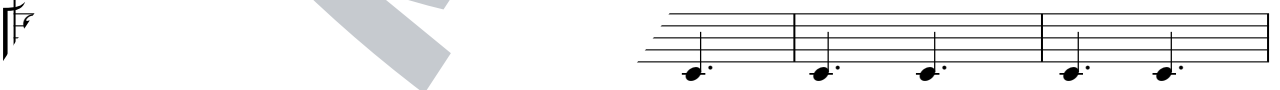

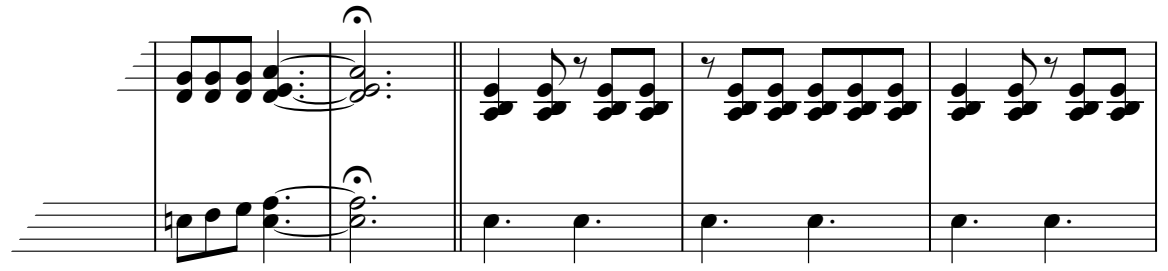

リコーダー

鍵盤ハーモニカ1

鍵盤ハーモニカ2

鉄琴

木琴

低音楽器

リコーダー

鍵盤ハーモニカ1

鍵盤ハーモニカ2

鉄琴

木琴

低音楽器

©

*p*

*f*