

小さな恋のうた

MONGOL800

Piano (Full Score)

小さな恋のうた

①

mf

A \flat C m D \flat A \flat

E \flat F

A \flat

②

mp

p

E \flat F m ② C m

mp

小さな恋のうた

MONGOL800

Alto Saxophone in E \flat

$\text{♩} = 216$

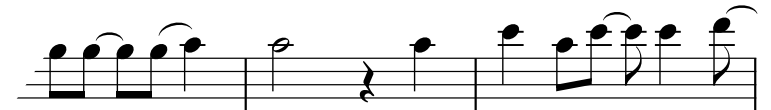
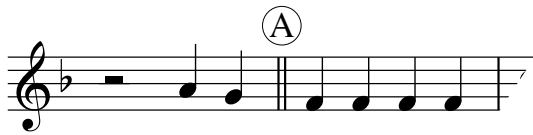

小さな恋のうた

MONGOL800

Alto Saxophone in E \flat
(Option for Duet)

$\text{♩} = 216$

mf

c.

小さな恋のうた

MONGOL800

アルトサクソフーン ショートソロ
(伴奏なし)

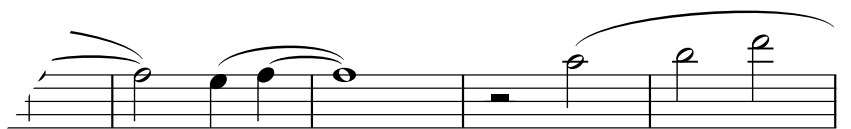
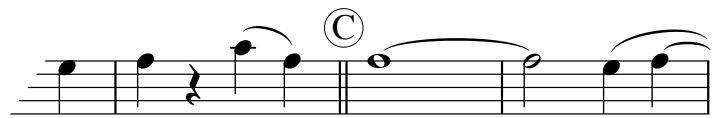
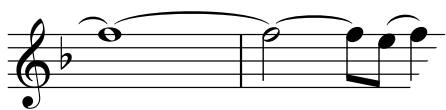

sc.