

アメージング・グレース
Amazing Grace

Piano (Full Score)

Alto Saxophone in E \flat

Alto Saxophone in E \flat
(Option for Duet)

Piano

Andantino ♩=80

E \flat A \flat 6
E \flat

p

E \flat G

E \flat M7 A \flat add9

F

p

\bar{b} add9
G Fm7 B \flat 7 E \flat M7

Amazing Grace

アメージング・グレース
Amazing Grace

Alto Saxophone in E \flat

Andantino ♩=80

アメージング・グレース
Amazing Grace

Alto Saxophone in E \flat
(Option for Duet)

Andantino ♩=80

(A)

8 8 *p*

3

(B)

6

(C)

f 3

3

(D)

p 3

アメージング・グレース

Amazing Grace

アルトサクソフーン ショートソロ
(伴奏なし)

Andantino ♩=80

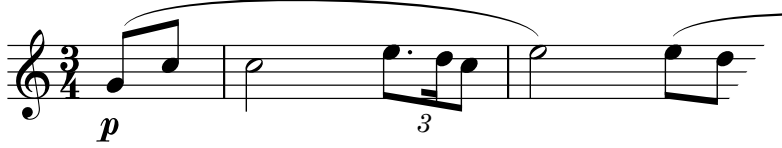

-

