Boot Hill

Arranged and Adapted by Stevie Ray Vaughan

Tune down 1/2 step

Medium Blues Shuffle (♩. = 100)

Intro

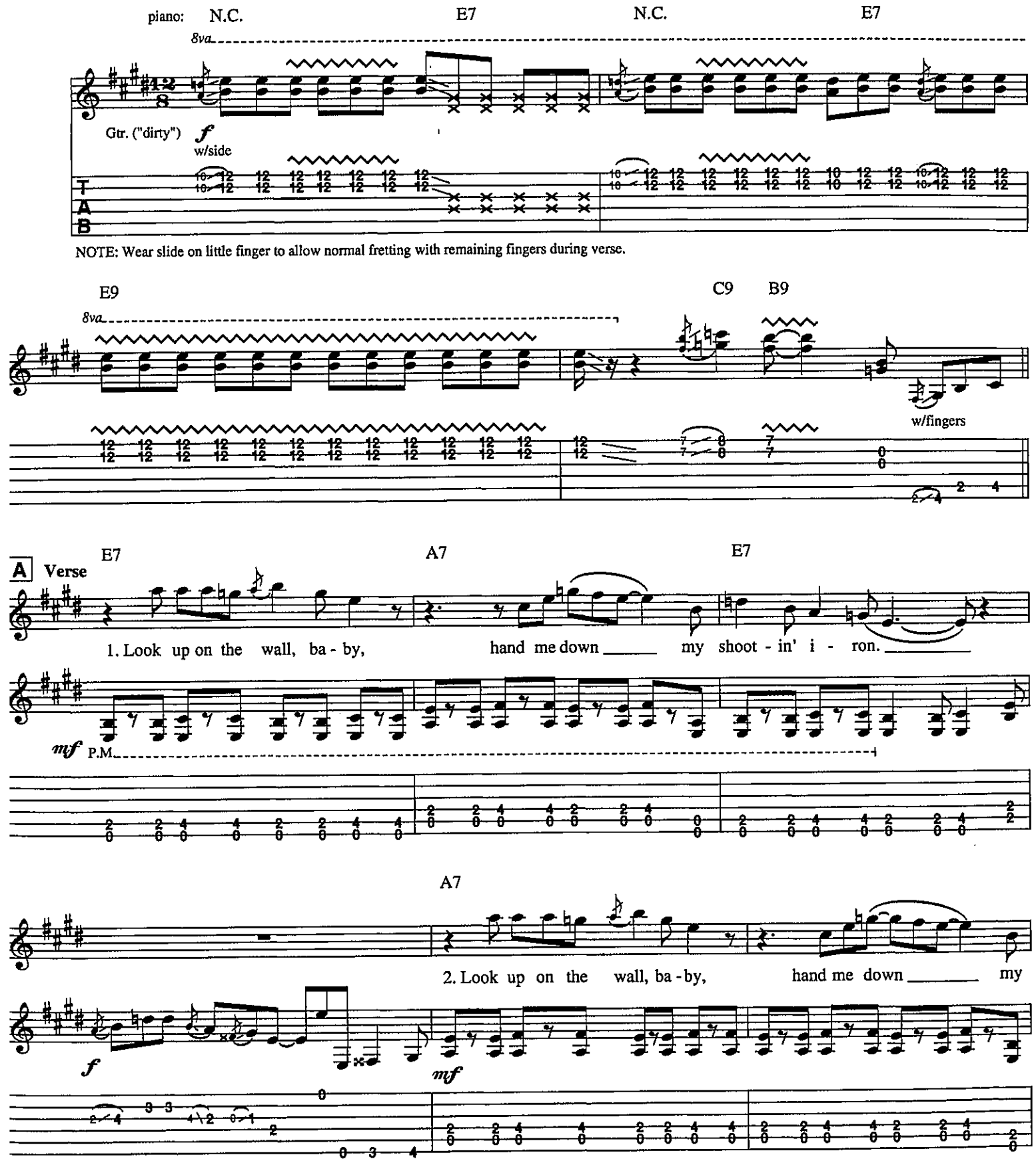

Copyright © 1989 Stevie Ray Songs
International Copyright Secured All Rights Reserved