12 Heroic Marches

Tuba in C & Keyboard

Arr.: Jan Valta

Georg Philipp Telemann

EMR 21664

1. Die Würde / Honour / La Majesté
2. Die Anmut / Grace / La Grâce
3. Die Tapferkeit / Courage / La Vaillance
4. Die Ruhe / Calm / La Tranquillité
5. Die Rüstung / Armament / L'Armement
6. Die Liebe / Love / L'Amour
7. Die Wachsamkeit / Vigilance / La Vigilance
8. Die Ausgelassenheit / Frolicsomeness / La Gaillardise
9. Die Sanftmut / Gentleness / La Douceur
10. Die Großmut / Generosity / La Générosité
11. Die Hoffnung / Hope / L'Espérance
12. Die Freude / Joy / La Réjouissance

Print & Listen
Drucken & Anhören
Imprimer & Ecouter

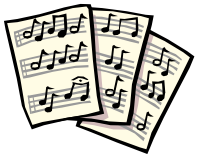

www.reift.ch

EDITIONS MARC REIFT
Route du Golf 150 • CH-3963 Crans-Montana (Switzerland)
Tel. +41 (0) 27 483 12 00 • Fax +41 (0) 27 483 42 43 • E-Mail : info@reift.ch • www.reift.ch

12 Heroic Marches

Photocopying is illegal!

1. La Majesté

Die Würde / Honour

Georg Philipp Telemann
Arr.: Jan Valta

Allegro ♩ = 120

Tuba in C

f poco tenuto

Keyboard

f

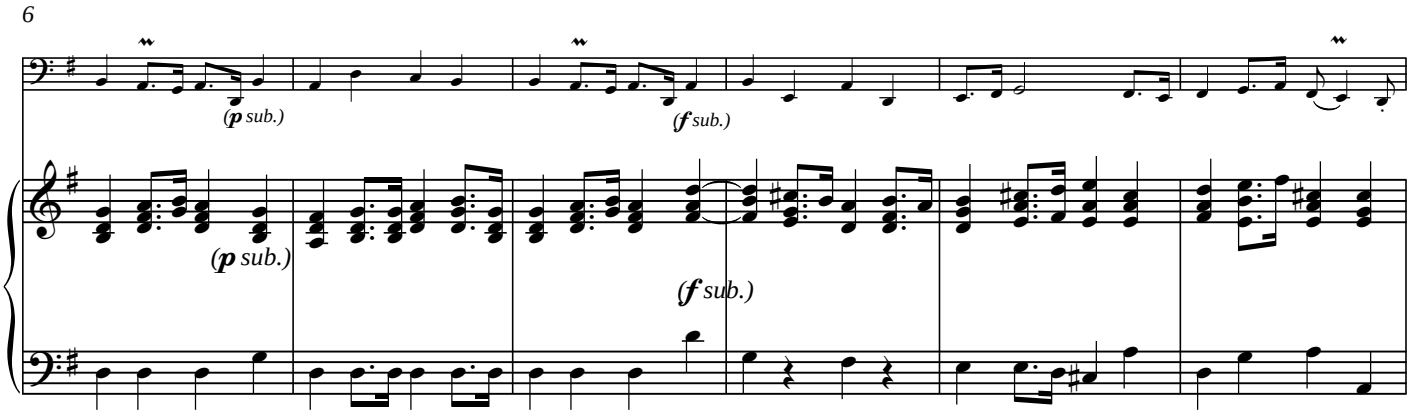

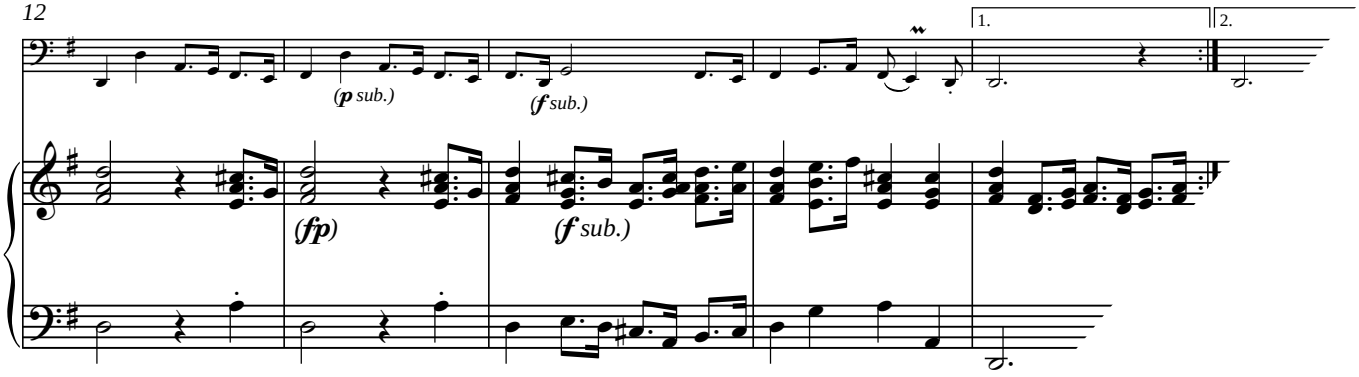

EMR 21664
© COPYRIGHT BY EDITIONS MARC REIFT CH-3963 CRANS-MONTANA (S
ALL RIGHTS RESERVED - INTERNATIONAL COPYRIGHT SE

2. La Grâce

Die Anmut / Grace

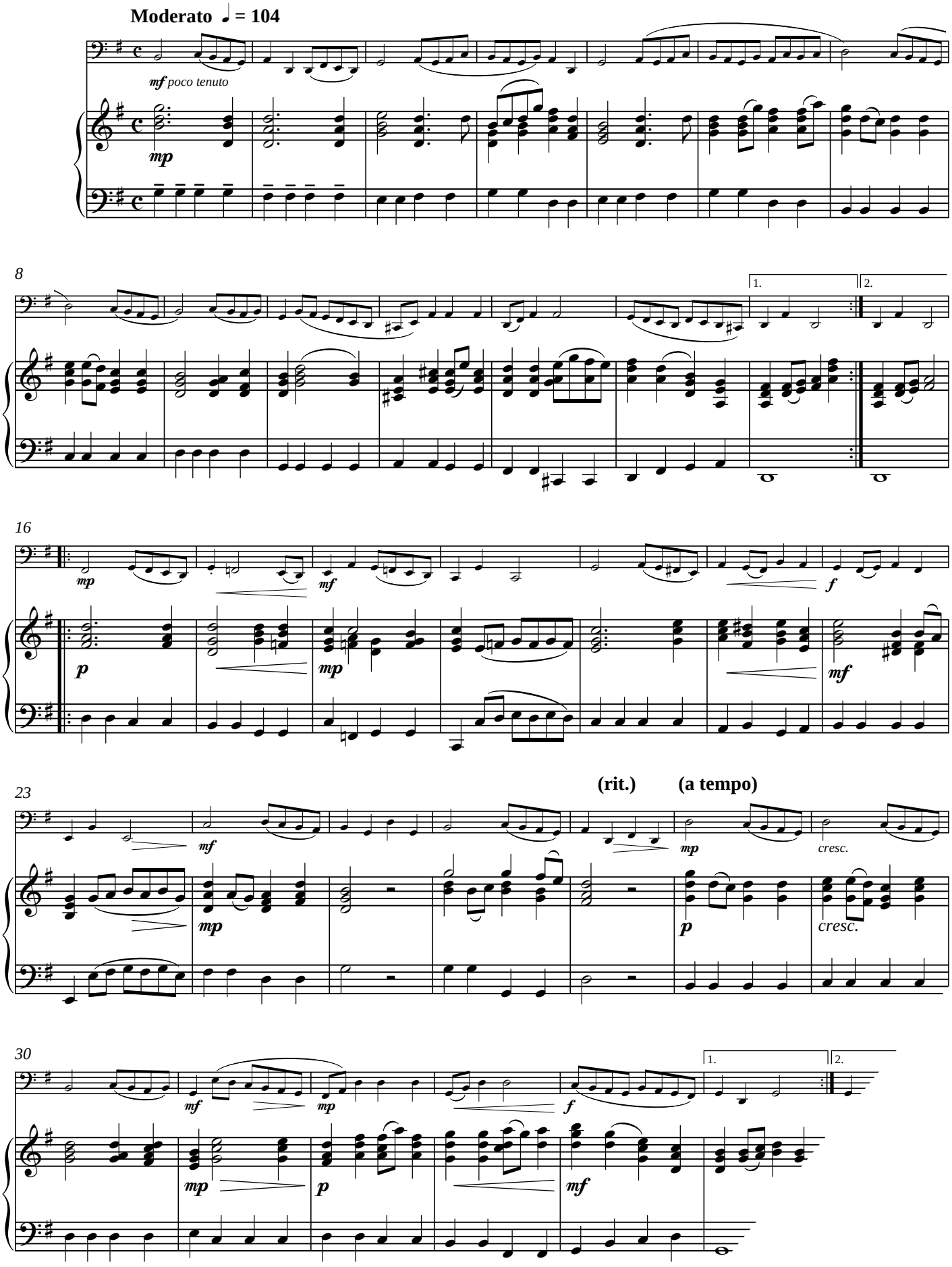

3. La Vaillance

Die Tapferkeit / Courage

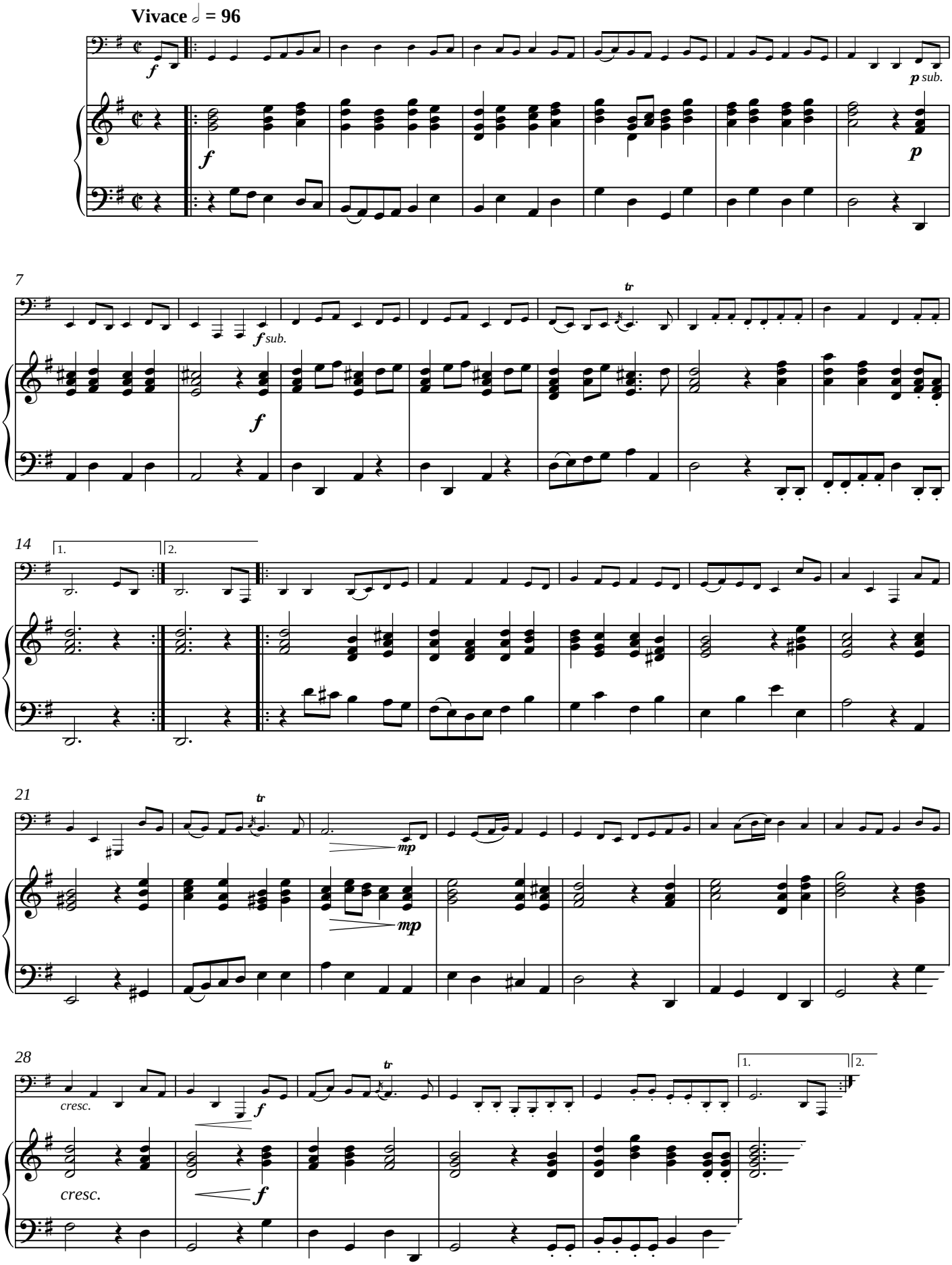

4. La Tranquillité

Die Ruhe / Calm

Moderato ♩ = 112

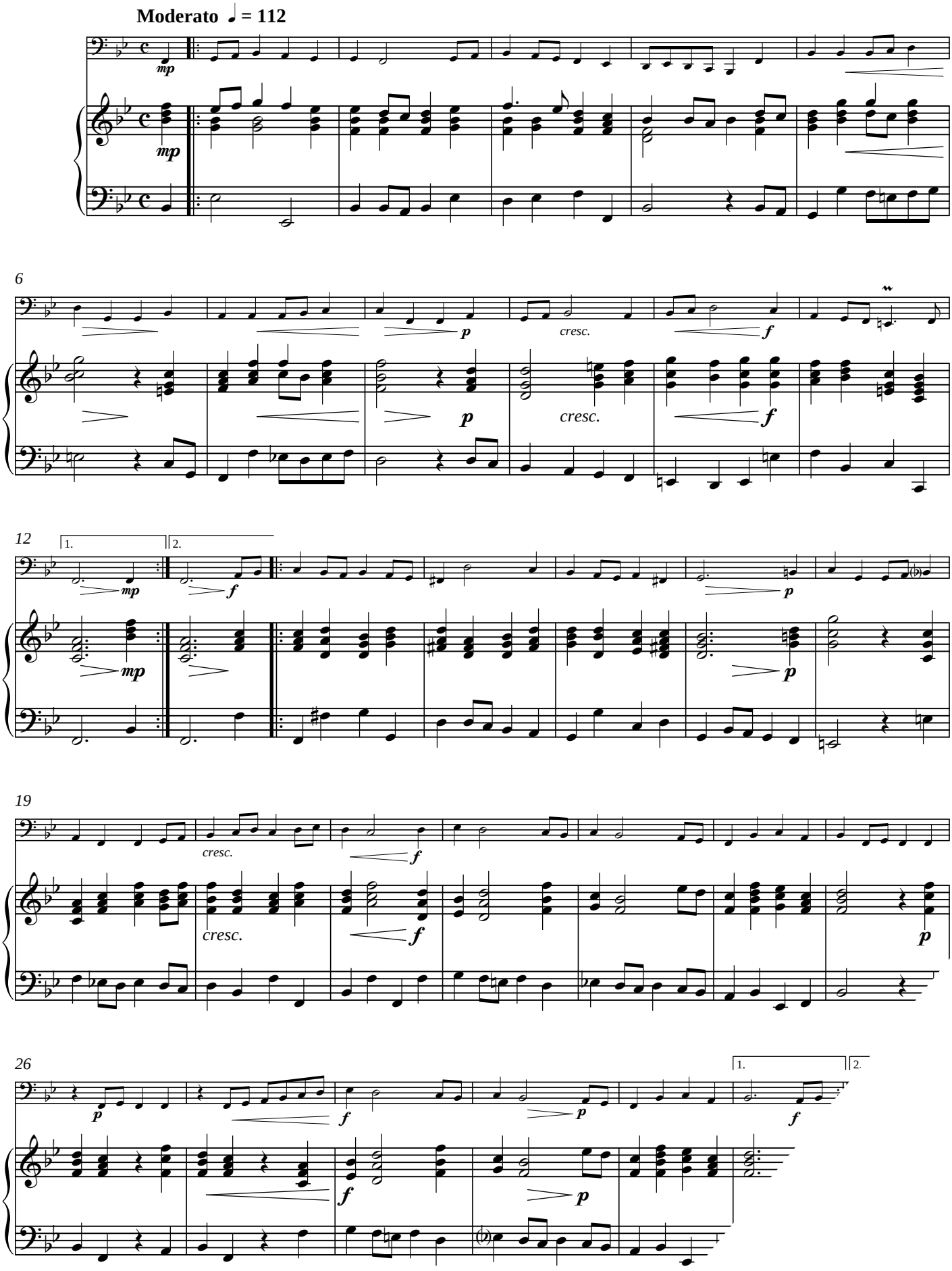

5. L'Armement

Die Rüstung / Armament

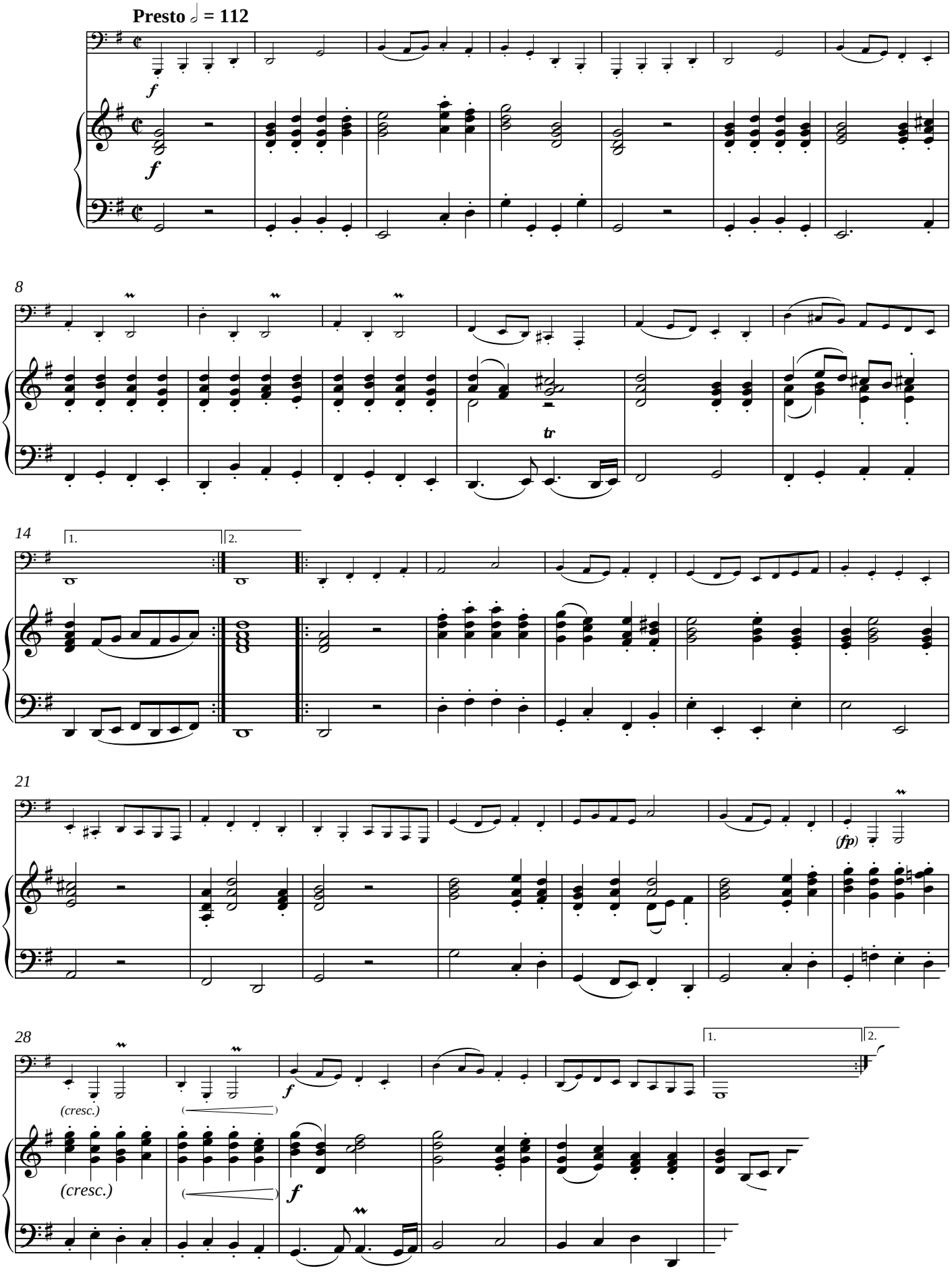

6. L'Amour

Die Liebe / Love

Moderato ♩ = 100

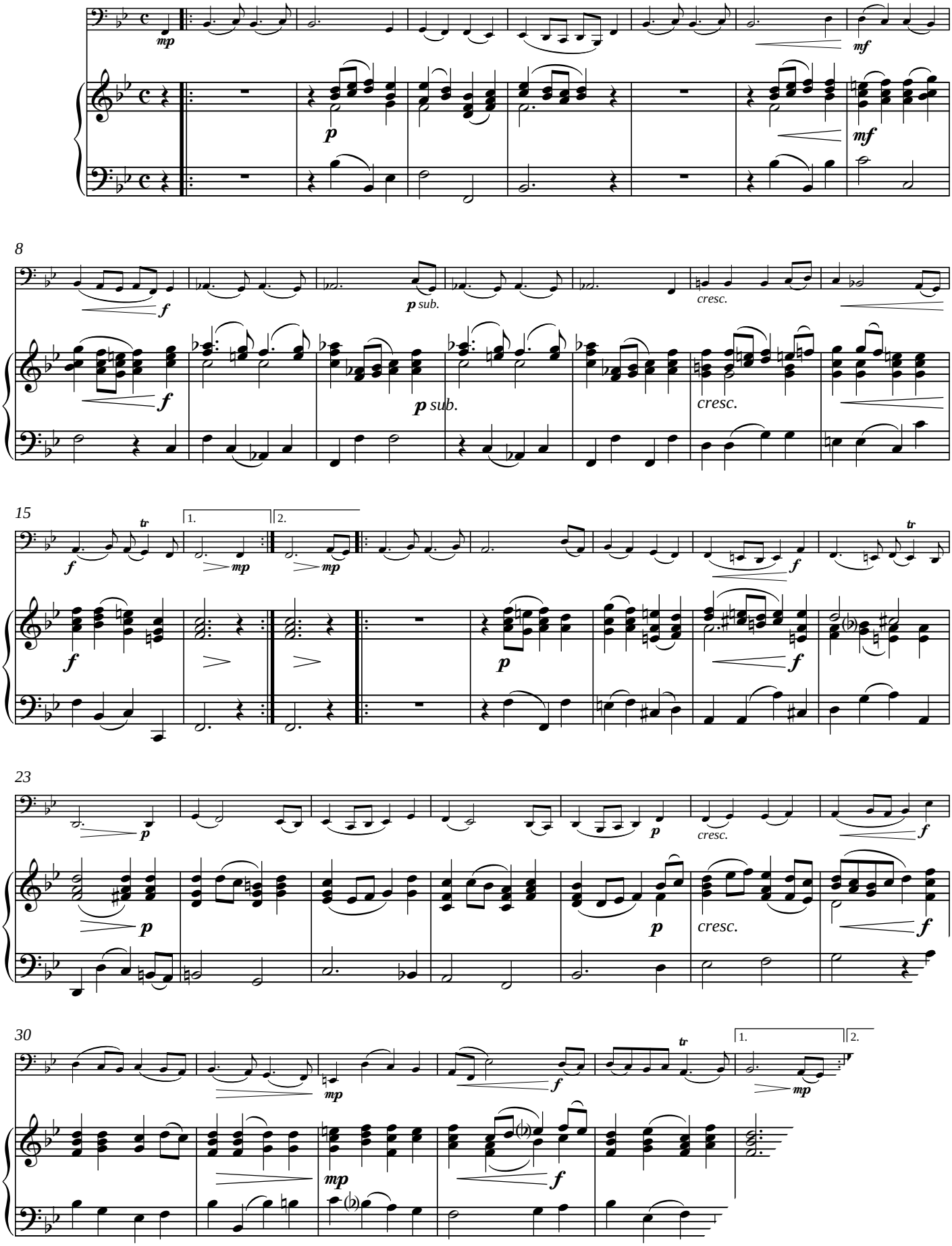

7. La Vigilance

Die Wachsamkeit / Vigilance

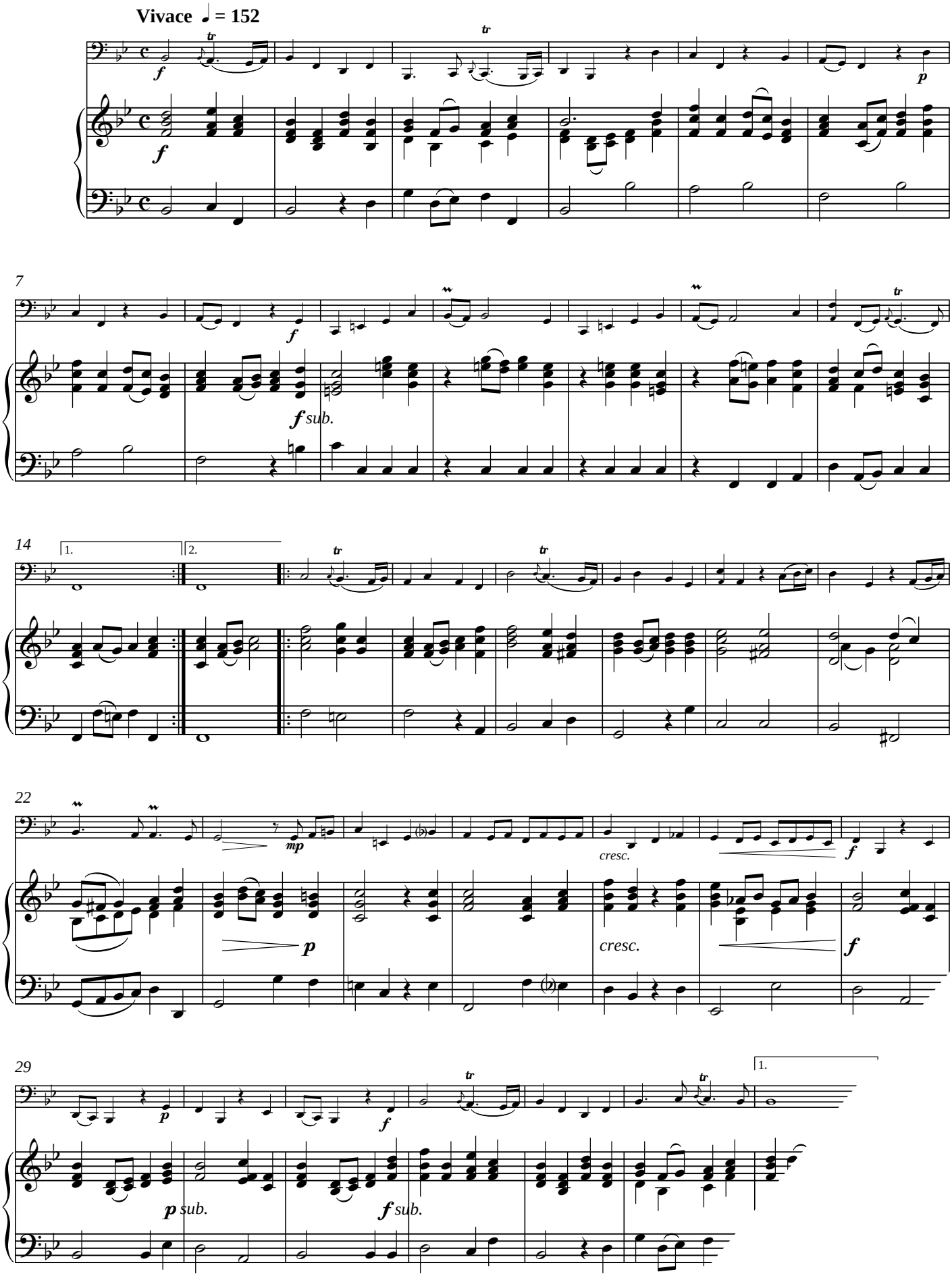

8. La Gaillardise

Die Ausgelassenheit / Frolicsomeness

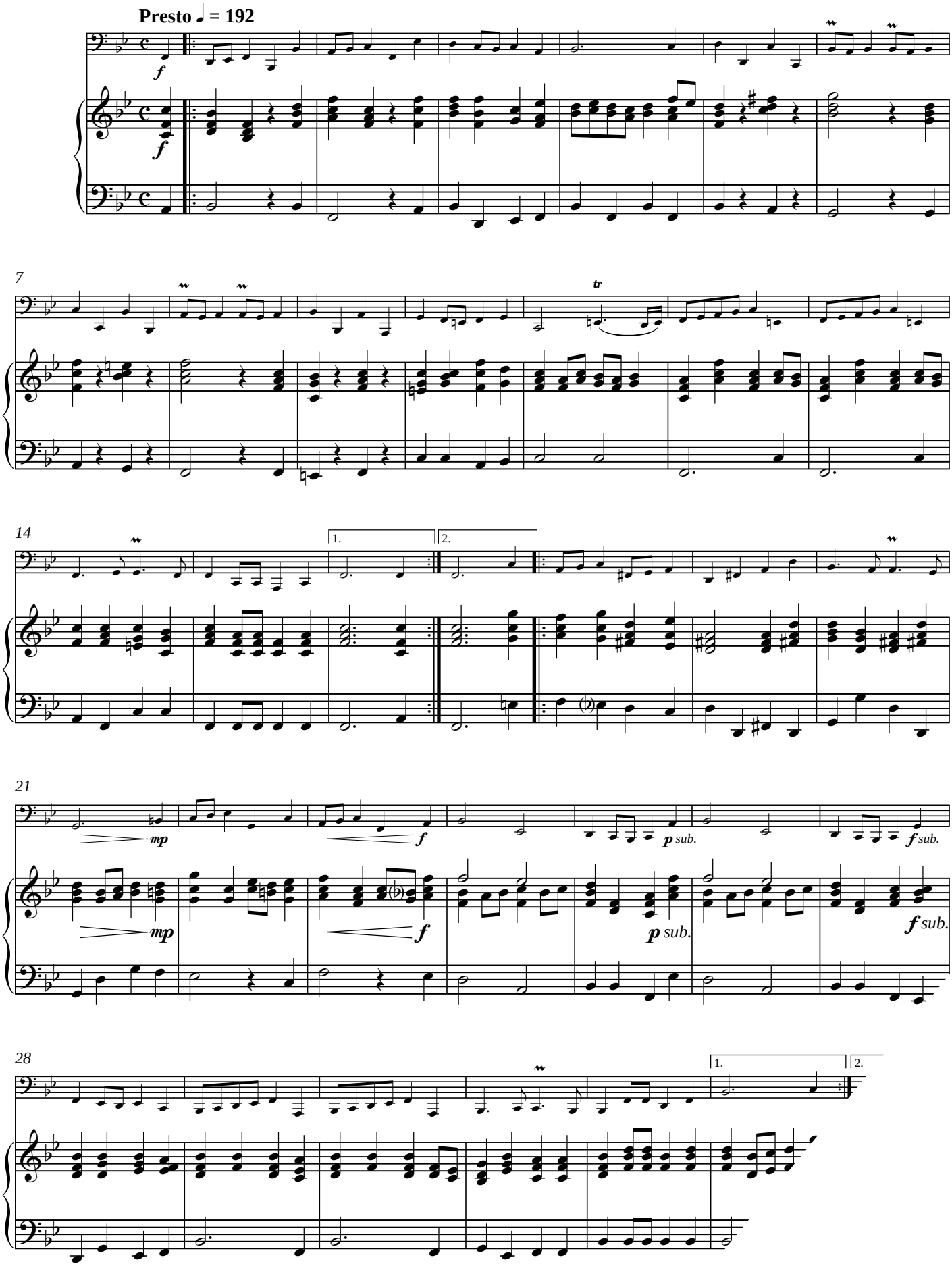

9. La Douceur

Die Sanftmut / Gentleness

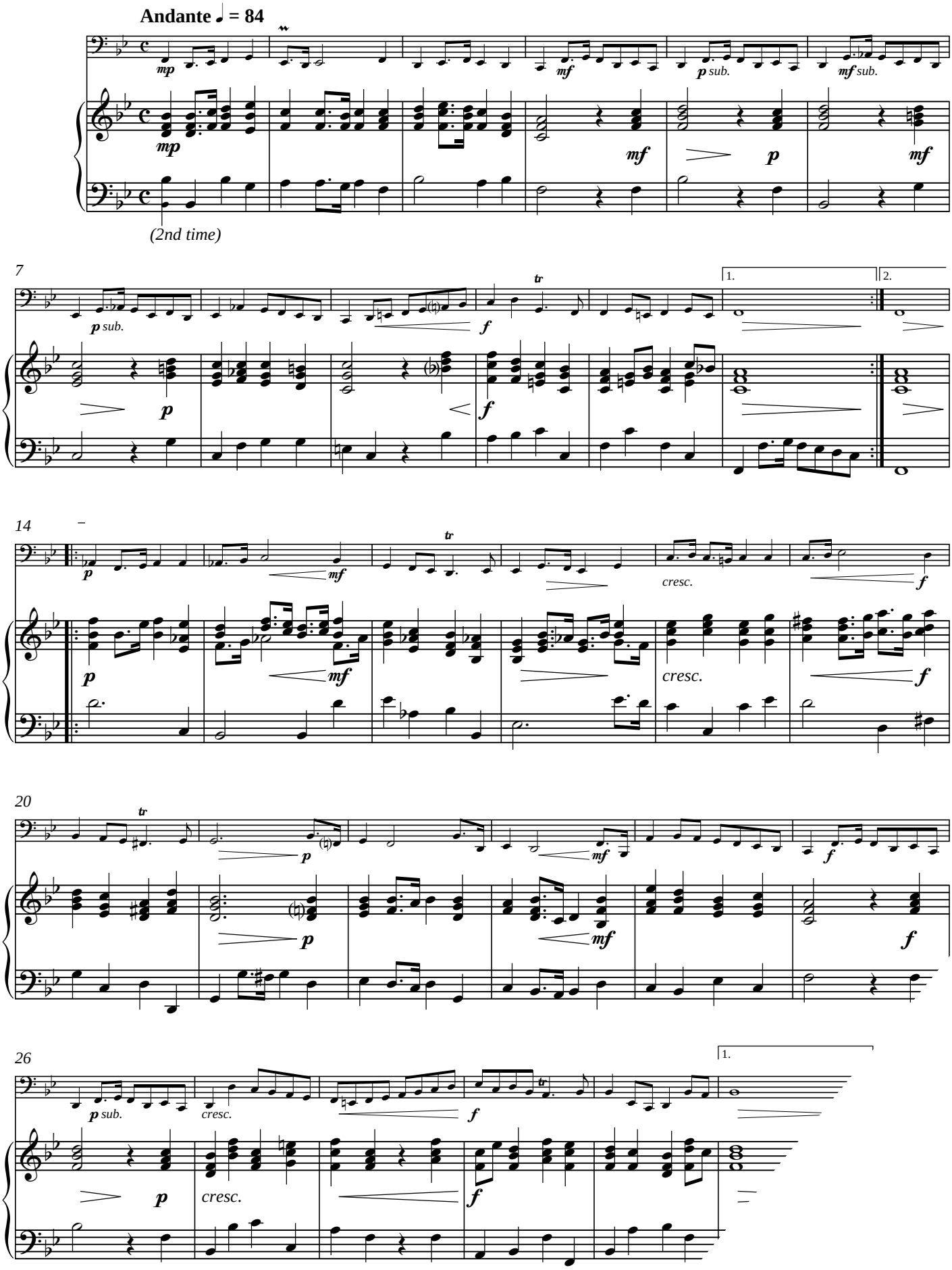

10. La Générosité

Die Großmut / Generosity

Allegro ♩ = 112

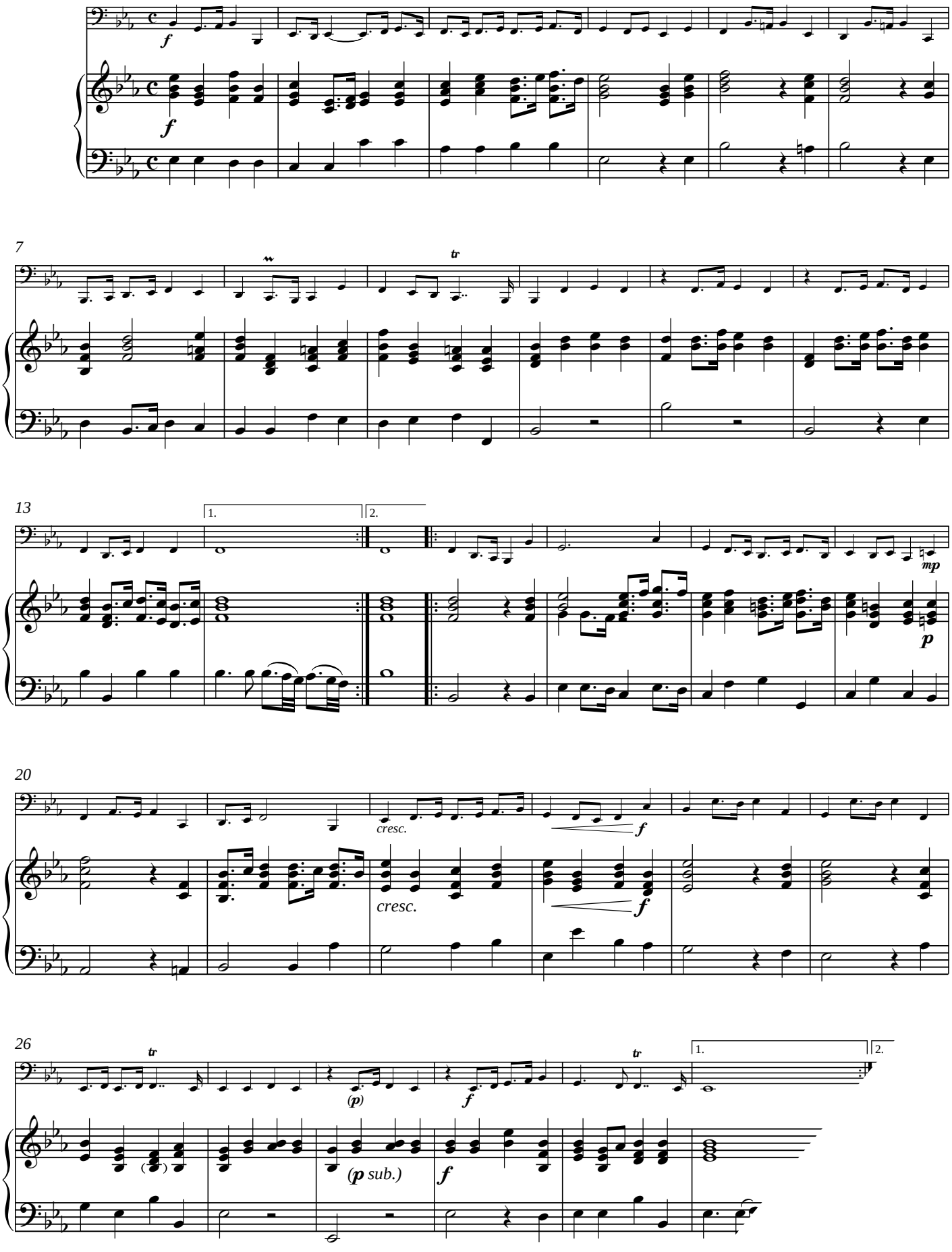

11. L'Espérance

Die Hoffnung / Hope

Andante ♩ = 100

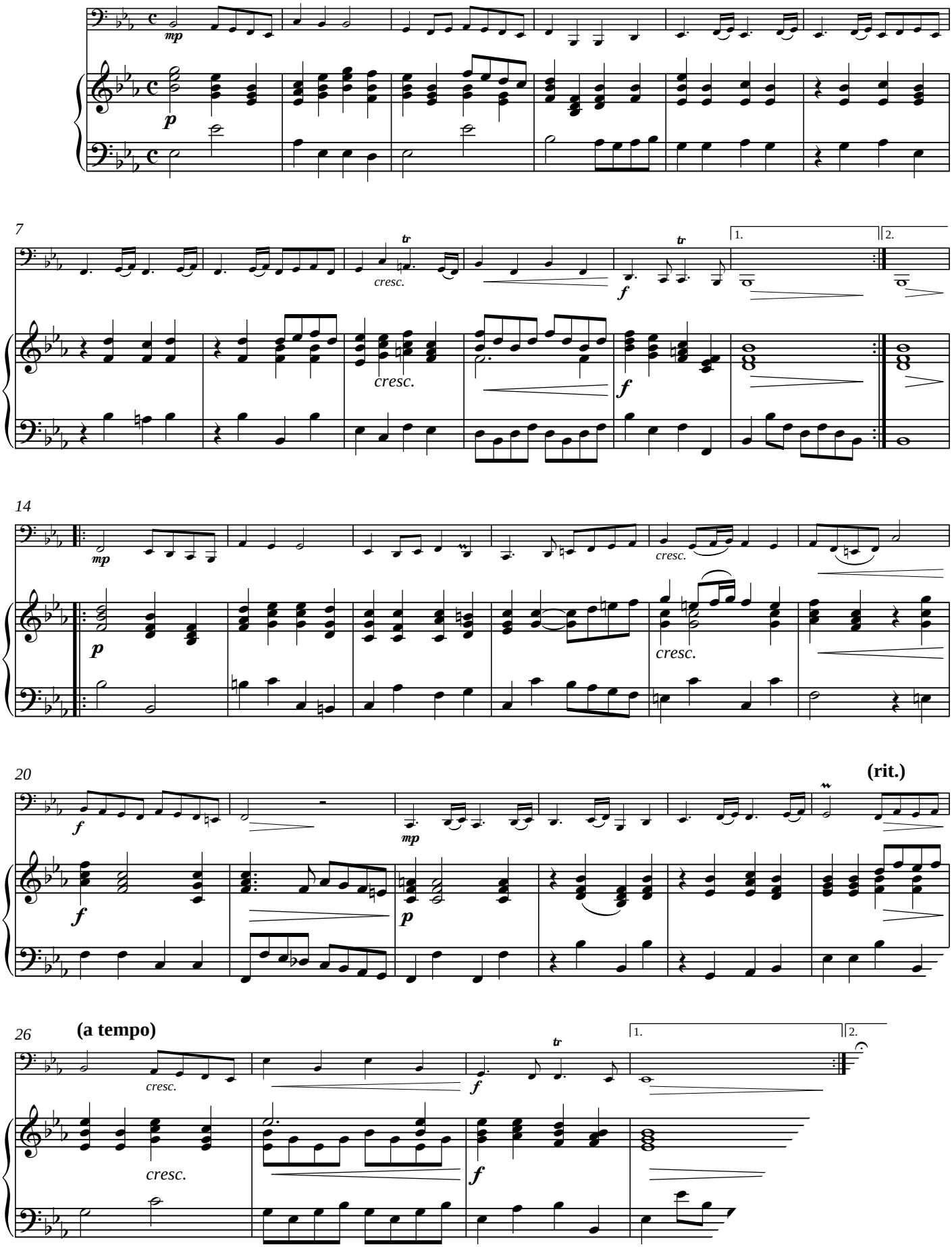

12. La Réjouissance

Die Freude / Joy

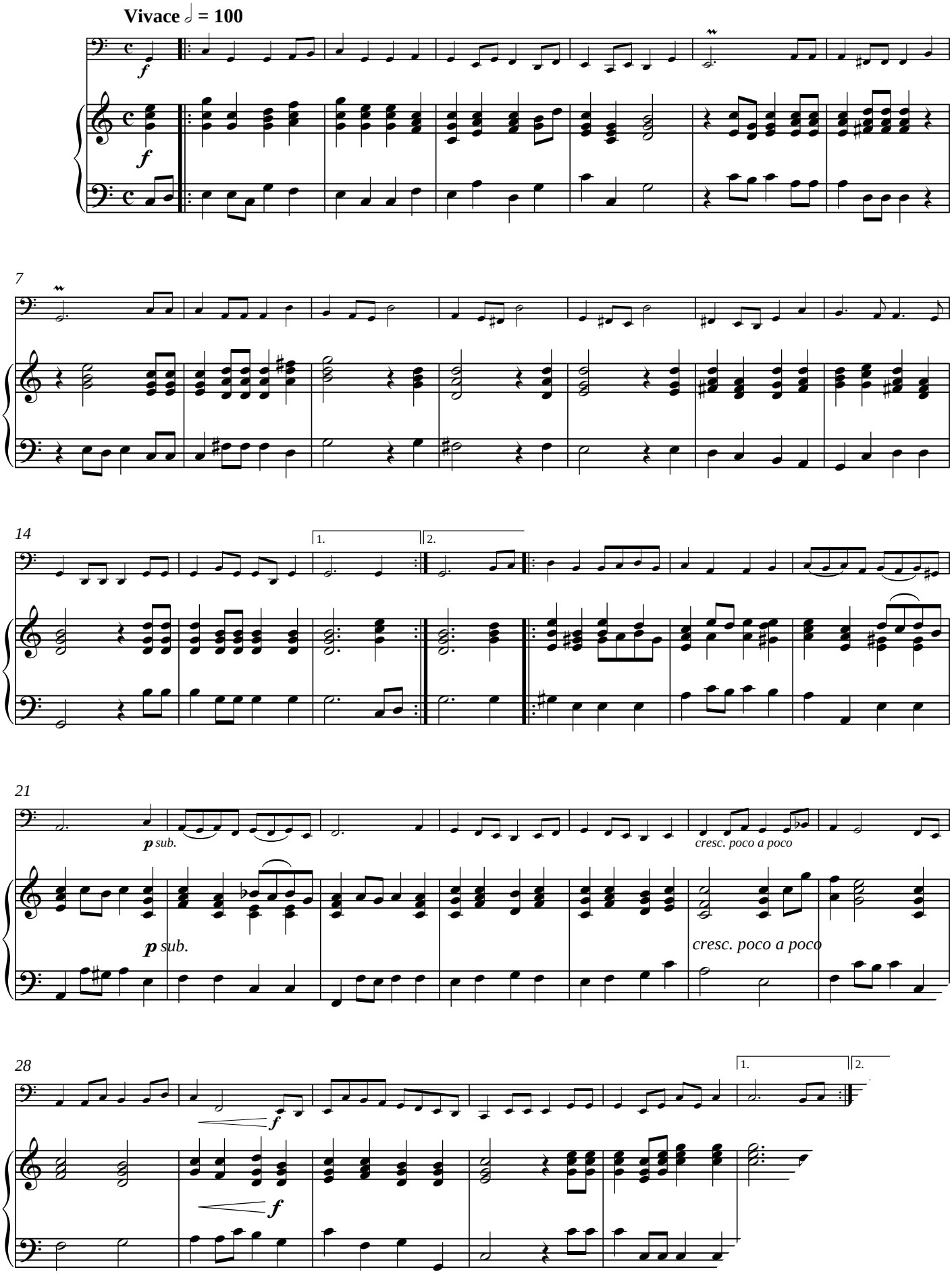

TUBA / E♭ BASS / B♭ BASS

TUBA TUTORS

EMR 113	HILGERS, Walter	Tägliche Übungen / Daily Drills

TUBA STUDIES

EMR 162	BLAZHEVITCH, V.	70 Studies
EMR 13180	MORTIMER, John G.	Technical & Melodic Studies Vol. 1
EMR 13181	MORTIMER, John G.	Technical & Melodic Studies Vol. 2
EMR 13182	MORTIMER, John G.	Technical & Melodic Studies Vol. 3
EMR 13183	MORTIMER, John G.	Technical & Melodic Studies Vol. 4
EMR 13184	MORTIMER, John G.	Technical & Melodic Studies Vol. 5
EMR 13185	MORTIMER, John G.	Technical & Melodic Studies Vol. 6

SOLO TUBA

EMR 269	KOETSIER, Jan	Galgenlieder (Tuba & Sopran (Tenor)
EMR 2055	STURZENEGGER, K.	Tuba mirum spargens sonum
EMR 2022	VON GRUNELIUS, W.	emBRASSing Ovid

TUBA & PIANO

EMR 4370	ABREU, Zequinha	Tico-Tico
EMR 283	ALBENIZ, Isaac	Cantos de Espana"Orientale"(Hilgers)
EMR 284	ALBENIZ, Isaac	Chant d'Amour (Hilgers)
EMR 280	ALBENIZ, Isaac	Espana Op. 165 "Cancion Catalan"
EMR 281	ALBENIZ, Isaac	Espana Op. 165, N° 3 "Malaguena"
EMR 279	ALBINONI, Tomaso	Concerto in d-moll Op. 9, N° 2
EMR 4252	ALFVEN, Hugo	Herdsmaiden's Dance
EMR 4252	ALFVEN, Hugo	Vallflickans Dans
EMR 8565	ANDREWS, D. (Arr.)	Aura Lee (5)
EMR 8546	ANDREWS, D. (Arr.)	Ciao, Bella, Ciao (5)
EMR 8656	ANDREWS, D. (Arr.)	Funiculi Funicula (5)
EMR 274T	ARBAN, J.B.	The Carnival of Venice
EMR 8523	ARMITAGE, Dennis	Alpine Moods (5)
EMR 19272	BACH, J.S.	Aria
EMR 19255	BACH, Johann S.	Arioso
EMR 19222	BACH, Johann S.	Badinerie
EMR 510T	BACH, Johann S.	Badinerie
EMR 270	BACH, Johann S.	Choral-Vorspiel"Nun komm der Heiden
EMR 278	BACH, Johann S.	Sarabande "Englischen Suite" N° 2
EMR 2282T	BARATTO, Paolo	Andantino Amoroso
EMR 2286T	BARATTO, Paolo	Liebeszauber
EMR 2286T	BARATTO, Paolo	Magic Of Love
EMR 2286T	BARATTO, Paolo	Magie de l'Amour
EMR 2180T	BARATTO, Paolo	Paprika (Csardas)
EMR 4424	BARCLAY, Ted	10 Easy Christmas Solos
EMR 4413	BARCLAY, Ted (Arr.)	Amazing Grace (5)
EMR 4413	BARCLAY, Ted (Arr.)	Auld Lang Syne (5)
EMR 4414	BARCLAY, Ted (Arr.)	Aura Lee (5)
EMR 4413	BARCLAY, Ted (Arr.)	Cielito Lindo (5)
EMR 4417	BARCLAY, Ted (Arr.)	Clementine (5)
EMR 4413	BARCLAY, Ted (Arr.)	Fun & Easy Hits Volume 1 (5)
EMR 4414	BARCLAY, Ted (Arr.)	Fun & Easy Hits Volume 2 (5)
EMR 4415	BARCLAY, Ted (Arr.)	Fun & Easy Hits Volume 3 (5)
EMR 4416	BARCLAY, Ted (Arr.)	Fun & Easy Hits Volume 4 (5)
EMR 4417	BARCLAY, Ted (Arr.)	Fun & Easy Hits Volume 5 (5)
EMR 4413	BARCLAY, Ted (Arr.)	Funiculi-Funicula (5)
EMR 4414	BARCLAY, Ted (Arr.)	Glory Hallelujah (5)
EMR 4414	BARCLAY, Ted (Arr.)	Go Down, Moses (5)
EMR 4416	BARCLAY, Ted (Arr.)	Greensleeves (5)
EMR 4417	BARCLAY, Ted (Arr.)	Home On The Range (5)
EMR 4416	BARCLAY, Ted (Arr.)	Kumbaya (5)
EMR 4413	BARCLAY, Ted (Arr.)	La Cucaracha (5)
EMR 4417	BARCLAY, Ted (Arr.)	Little Brown Jug (5)
EMR 4415	BARCLAY, Ted (Arr.)	Londonderry Air (5)
EMR 4416	BARCLAY, Ted (Arr.)	Morning Has Broken (5)
EMR 4414	BARCLAY, Ted (Arr.)	Oh Happy Day (5)
EMR 4416	BARCLAY, Ted (Arr.)	Oh Susanna (5)
EMR 4415	BARCLAY, Ted (Arr.)	Oh When The Saints (5)
EMR 4414	BARCLAY, Ted (Arr.)	Red River Valley (5)
EMR 4415	BARCLAY, Ted (Arr.)	Scarborough Fair (5)
EMR 4417	BARCLAY, Ted (Arr.)	Shenandoah (5)
EMR 4417	BARCLAY, Ted (Arr.)	Swing Low (5)
EMR 4415	BARCLAY, Ted (Arr.)	The House Of The Rising Sun (5)
EMR 4415	BARCLAY, Ted (Arr.)	The Rivers Of Babylon (5)
EMR 4416	BARCLAY, Ted (Arr.)	Yankee Doodle (5)
EMR 252	BARCOS, George	Preludes
EMR 923T	BEATLES, The	Eleanor Rigby (8)
EMR 923T	BEATLES, The	Hey Jude (8)
EMR 923T	BEATLES, The	I Wanna Hold Your Hand (8)
EMR 923T	BEATLES, The	Michelle (8)
EMR 923T	BEATLES, The	Ob-la-di, Ob-la-da (8)
EMR 923T	BEATLES, The	Penny Lane (8)
EMR 923T	BEATLES, The	Yellow Submarine (8)

Tuba & Piano (Fortsetzung - Continued - Suite)

EMR 923T	BEATLES, The	Yesterday (8)
EMR 4320	BELLINI, Joe	Tubissimo
EMR 8546	BELLINI, Joe (Arr.)	Banana Boat Song (5)
EMR 8565	BELLINI, Joe (Arr.)	El Choclo (5)
EMR 8523	BELLINI, Joe (Arr.)	Just A Closer Walk With Thee (5)
EMR 8678	BELLINI, Joe (Arr.)	Mexican Hat Dance (5)
EMR 8523	BELLINI, Joe (Arr.)	Yankee Doodle (5)
EMR 19730	BELLINI, Vincenzo	Concerto
EMR 2219	BOEHME, Oskar	Danse russe
EMR 2219	BOEHME, Oskar	Russian Dance
EMR 2219	BOEHME, Oskar	Russischer Tanz
EMR 2034	CHAPPOT, Edouard	Concerto
EMR 19737	CHESEAUX, Tony	Abenzoares
EMR 4481	CHESEAUX, Tony	Abenzoares
EMR 19010	CHESEAUX, Tony	Easter Song
EMR 19742	CHESEAUX, Tony	Fantasy of Dances
EMR 2168T	DANE, Mary	Las Cañadas
EMR 19756	DEBONS, Eddy	A Bumble Bee's Fantasy
EMR 2182T	DEBONS, Eddy	A Quia
EMR 19751	DEBONS, Eddy	Akron
EMR 19755	DEBONS, Eddy	Danses païennes
EMR 2167T	DEBONS, Eddy	Dinardzade
EMR 19747	DEBONS, Eddy	Espereao
EMR 2164T	DEBONS, Eddy	Fantasietta
EMR 2468	DEBONS, Eddy	Kirbo
EMR 19753	DEBONS, Eddy	Prélude et Burlesque
EMR 19754	DEBONS, Eddy	Quintus
EMR 19749	DEBONS, Eddy	Sadhana Boudhana
EMR 19750	DEBONS, Eddy	Zece Prajini
EMR 19748	DEBONS, Eddy	Zingaresca
EMR 19745	DINICU, Grigoras	Hora Staccato
EMR 282	FAURE, Gabriel	Pavane (Flute,Tuba,Cello,Piano)
EMR 2311	FILLMORE, Henry	15 Rags
EMR 305T	FRANCK, Melchior	Suite de Danses (Sturzenegger)
EMR 4356	GAY, Bertrand	5 Liebeslieder
EMR 4356	GAY, Bertrand	5 Love-Songs
EMR 4356	GAY, Bertrand	5 Mélodies d'Amour
EMR 4302	GAY, Bertrand	5 Minouteries
EMR 4303	GAY, Bertrand	Pouchkine
EMR 8612	GERSHWIN, George	Bess, You Is My Woman Now (5)
EMR 8590	GERSHWIN, George	I Got Plenty O' Nuttin' (5)
EMR 8678	GERSHWIN, George	Strike Up The Band (5)
EMR 8634	GERSHWIN, George	Swanee (5)
EMR 246	GODEL, Didier	Tuba Concerto
EMR 19752	GOEDICKE, A.	Konzert-Etüde
EMR 19289	GOUNOD, Charles	Ave Maria
EMR 4292	GRGIN, Ante	Tubagreen
EMR 19530	HÄNDEL, G.F.	Konzert F-Moll
EMR 277	HÄNDEL, Georg Fr.	Concerto I in g-moll (Hilgers)
EMR 302T	HÄNDEL, Georg Fr.	Prelude & Fugue (Sturzenegger)
EMR 8634	HANDY, W.C.	St. Louis Blues (5)
EMR 2209	HÖHNE, Carl	Fantaisie slave
EMR 2209	HÖHNE, Carl	Slavische Fantasie
EMR 2209	HÖHNE, Carl	Slavonic Fantasy
EMR 19728	HUME, J. Ord	The Crystal Palace
EMR 8590	IVANOVICI, Ivan	Donauwellen (5)
EMR 2089	JAMES, Ifor	Song for Michael
EMR 8678	JOPLIN, Scott	Easy Winners (5)
EMR 8565	JOPLIN, Scott	Elite Syncopations (5)
EMR 8612	JOPLIN, Scott	The Entertainer (5)
EMR 239	KOETSIER, Jan	Sonatina Op. 57
EMR 2189	KRIVOKAPIC, Igor	Rhapsody
EMR 2102	LEWIS, Paul	Bank Holiday Suite
EMR 307T	LOEILLET, J.B.	Sonate en Do Majeur (Sturzenegger)
EMR 8546	MACDUFF, G. (Arr.)	Bill Bailey (5)
EMR 8612	MACDUFF, G. (Arr.)	Charlie Is My Darling (5)
EMR 8656	MACDUFF, G. (Arr.)	Marching Through Georgia (5)
EMR 8678	MACDUFF, G. (Arr.)	Morning Has Broken (5)
EMR 8565	MACDUFF, G. (Arr.)	Scotland The Brave (5)
EMR 927T	MANCINI, Henry	The Pink Panther
EMR 301T	MARCELLO, B.	Adagio - Largo - Allegretto
EMR 2065T	MENDELSSOHN, F.	Auf Flügeln des Gesanges
EMR 272	MONTI, Vittorio	Csardas (Hilgers)
EMR 202T	MONTI, Vittorio	Csardas (version in C minor)
EMR 2195T	MONTI, Vittorio	Csardas (version in D minor)
EMR 19729	MOREN, Bertrand	Adventure Quest
EMR 4348	MOREN, Bertrand	Carnival
EMR 19741	MOREN, Bertrand	Connemara
EMR 4376	MOREN, Bertrand	Devil's Concertino
EMR 19746	MOREN, Bertrand	Eastern Dances
EMR 19732	MOREN, Bertrand	Eastern Folks
EMR 19734	MOREN, Bertrand	Fantasia
EMR 4267	MOREN, Bertrand	Fiesta
EMR 4291	MOREN, Bertrand	Japanese Dance