R-means Right Hand
L-means Left Hand

Hungarian Dance No.5

Marimba
or Xylophone

JOH.BRAHMS
Arr.by John B.Quick
Xylophonist

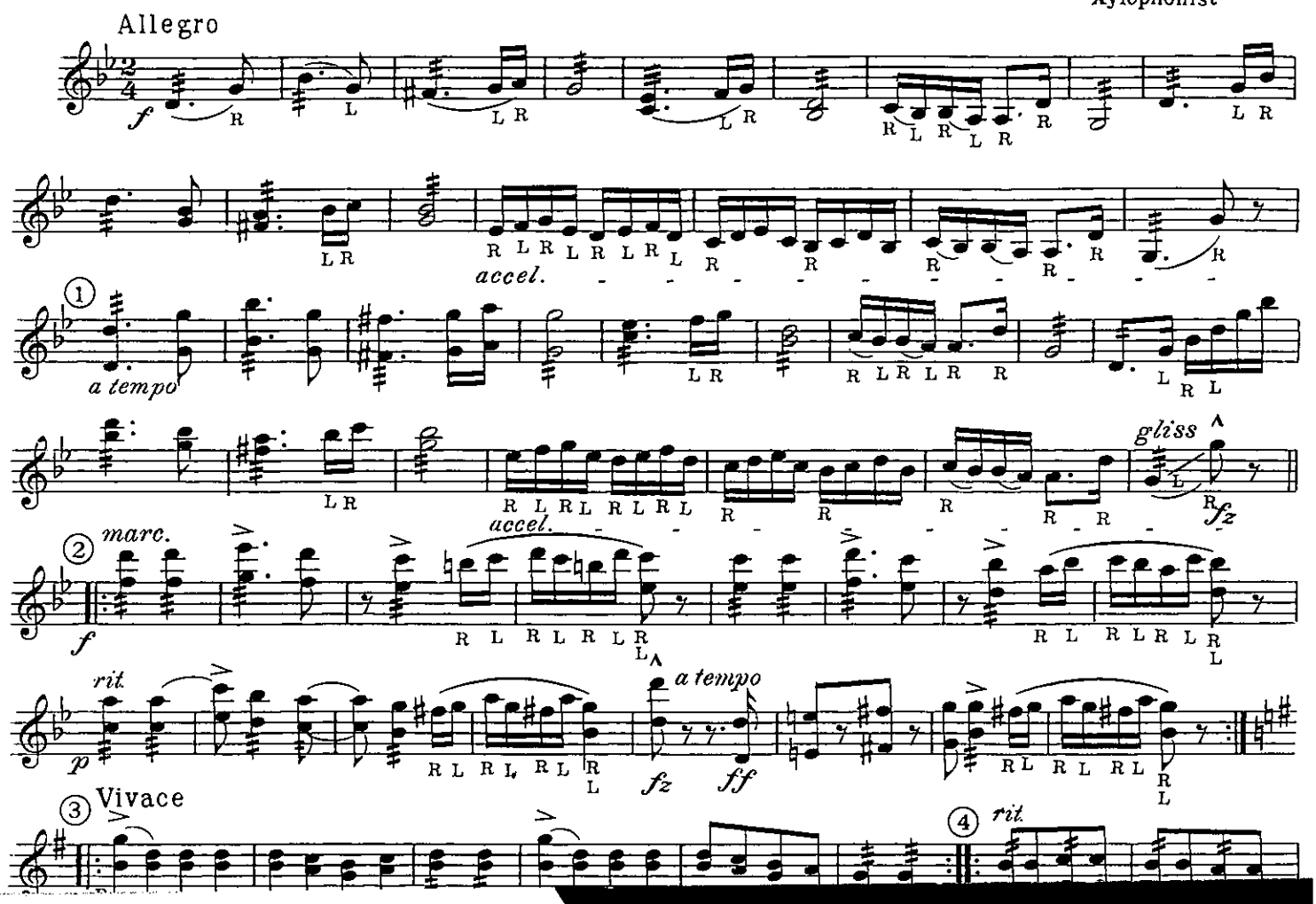

RUBANK

SOLO AND ENSEMBLE SERIES