ADAGIO FOR STRINGS

from PLATOON

By SAMUEL BARBER

Moderato adagio (very slowly)

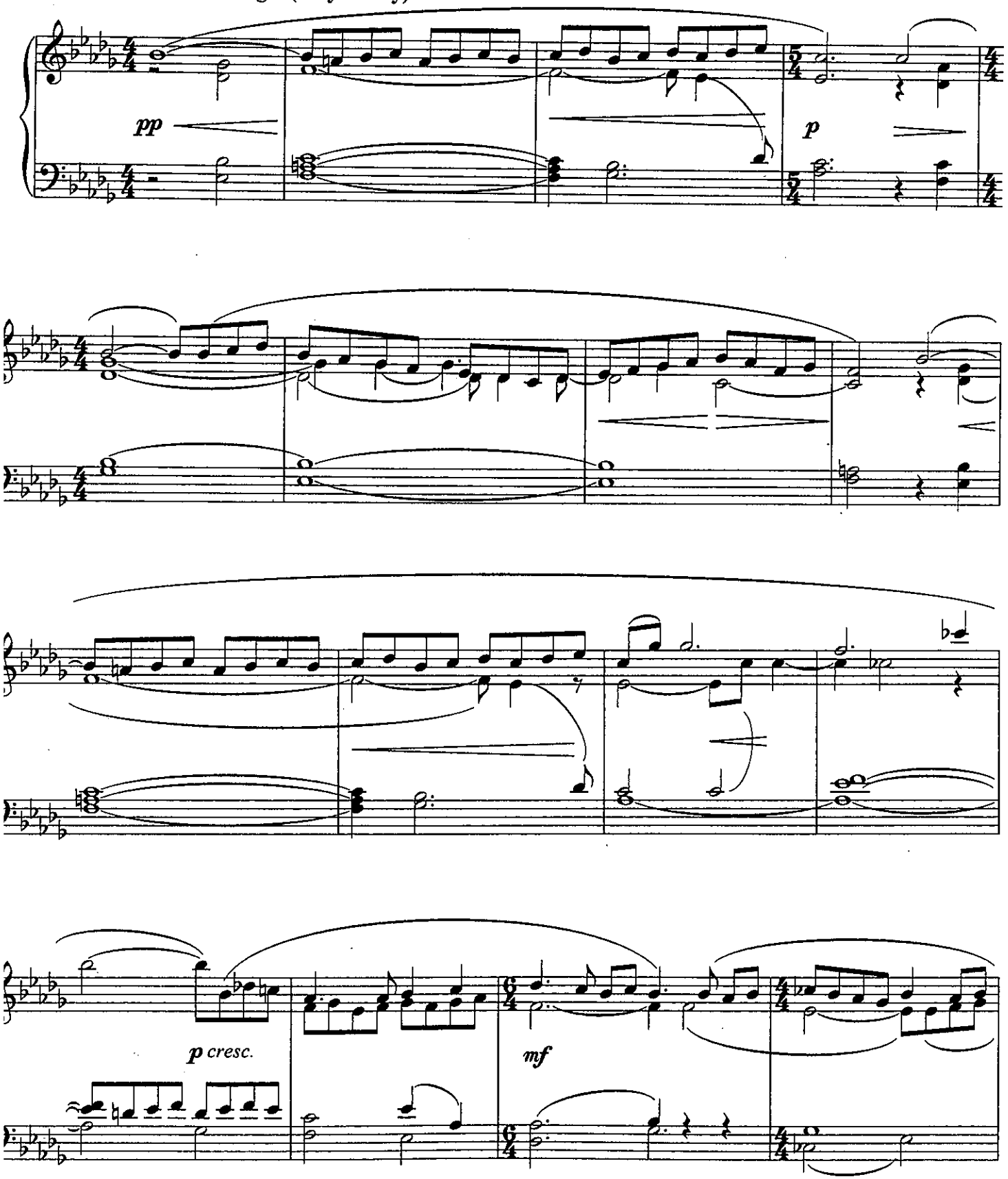

Copyright © 1939 (Renewed) by G. Schirmer, Inc. (ASCAP)
This arrangement © 1992 by G. Schirmer, Inc. (ASCAP)
International Copyright Secured All Rights Reserved
Reprinted by Permission