CONCERTO No. 3

in G major, K. 216
for Viola and Piano*

VIOLA

I.

Transcribed for Viola and provided with Cadenzas
by LILLIAN FUCHS

WOLFGANG AMADEUS MOZART
(1756-1791)

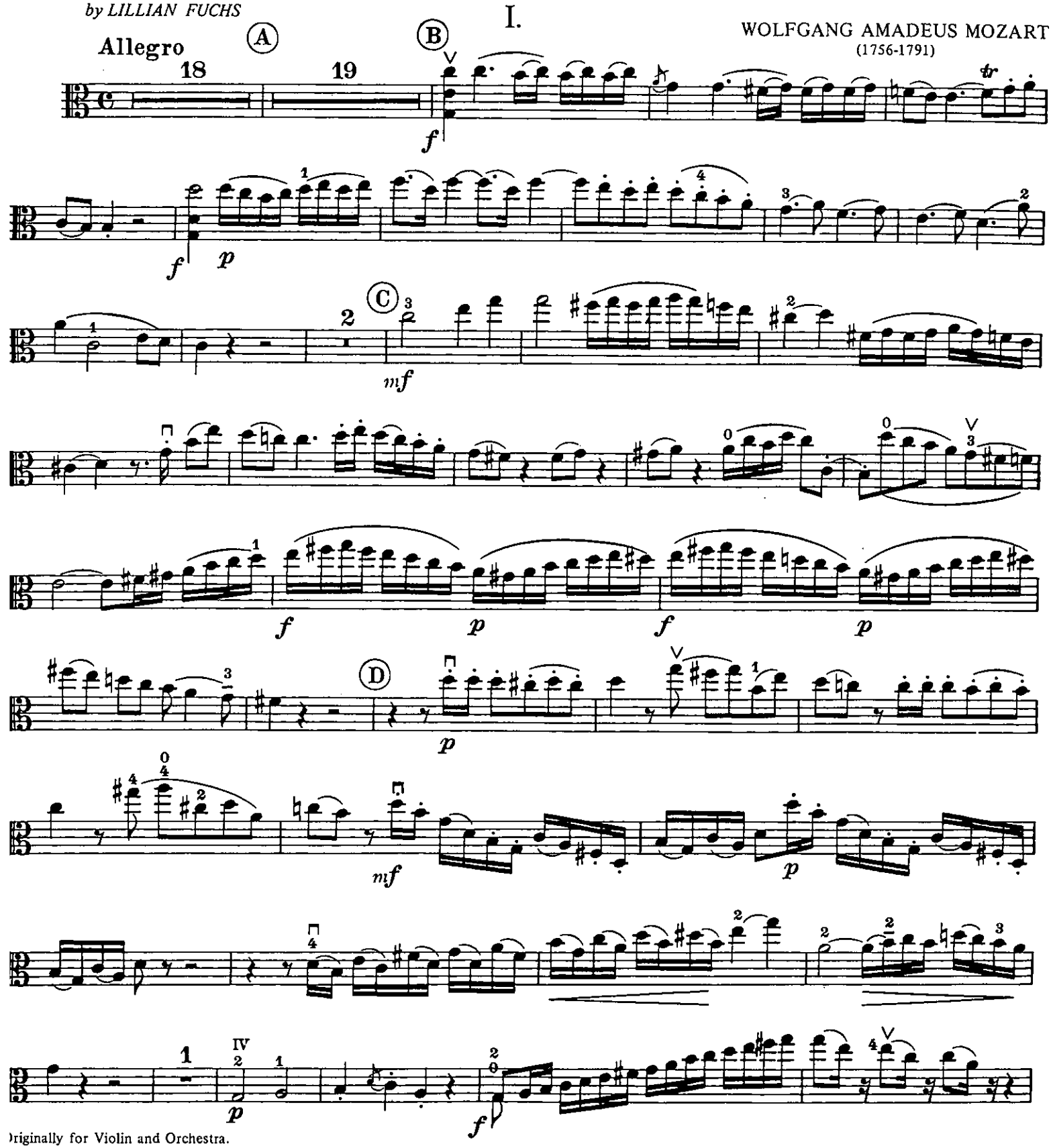

*Originally for Violin and Orchestra.

581

Copyright © 1947 by M. Witmark & Sons
Copyright © 1972 to International Music Company, New York
Copyright Renewed

Printed in U.S.A.