CONCERTO
for Cello and Orchestra

Piano reduction by F. A. GEVAERT
Edited by LEONARD ROSE

FRANZ JOSEPH HAYDN
(1732-1809)

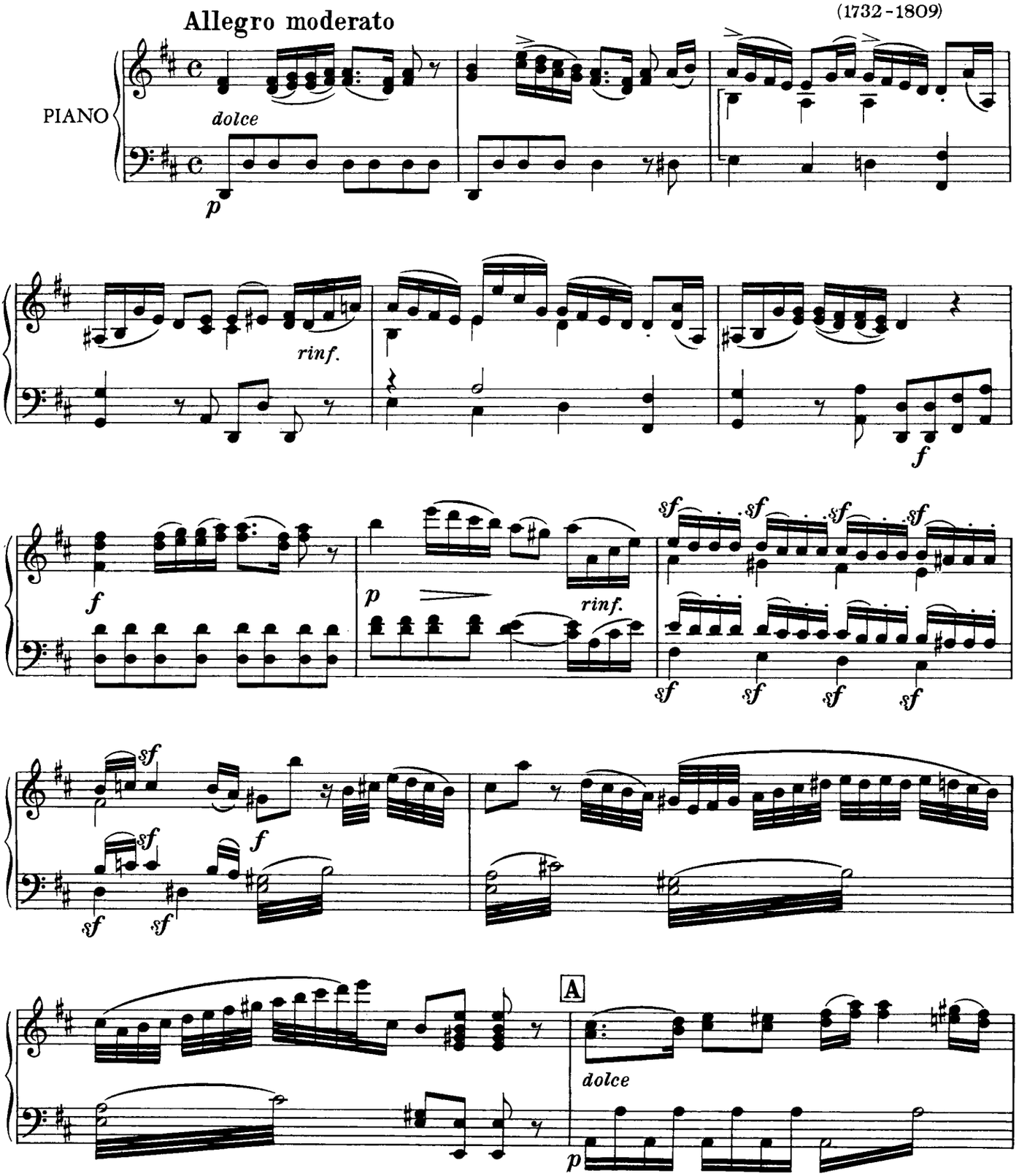

Copyright © 1960 by International Music Company, New York.
Copyright Renewed. All Rights Reserved. International Copyright Secured.