BUT NOT FOR ME

from GIRL CRAZY

TENOR SAX

Music and Lyrics by GEORGE GERSHWIN
and IRA GERSHWIN

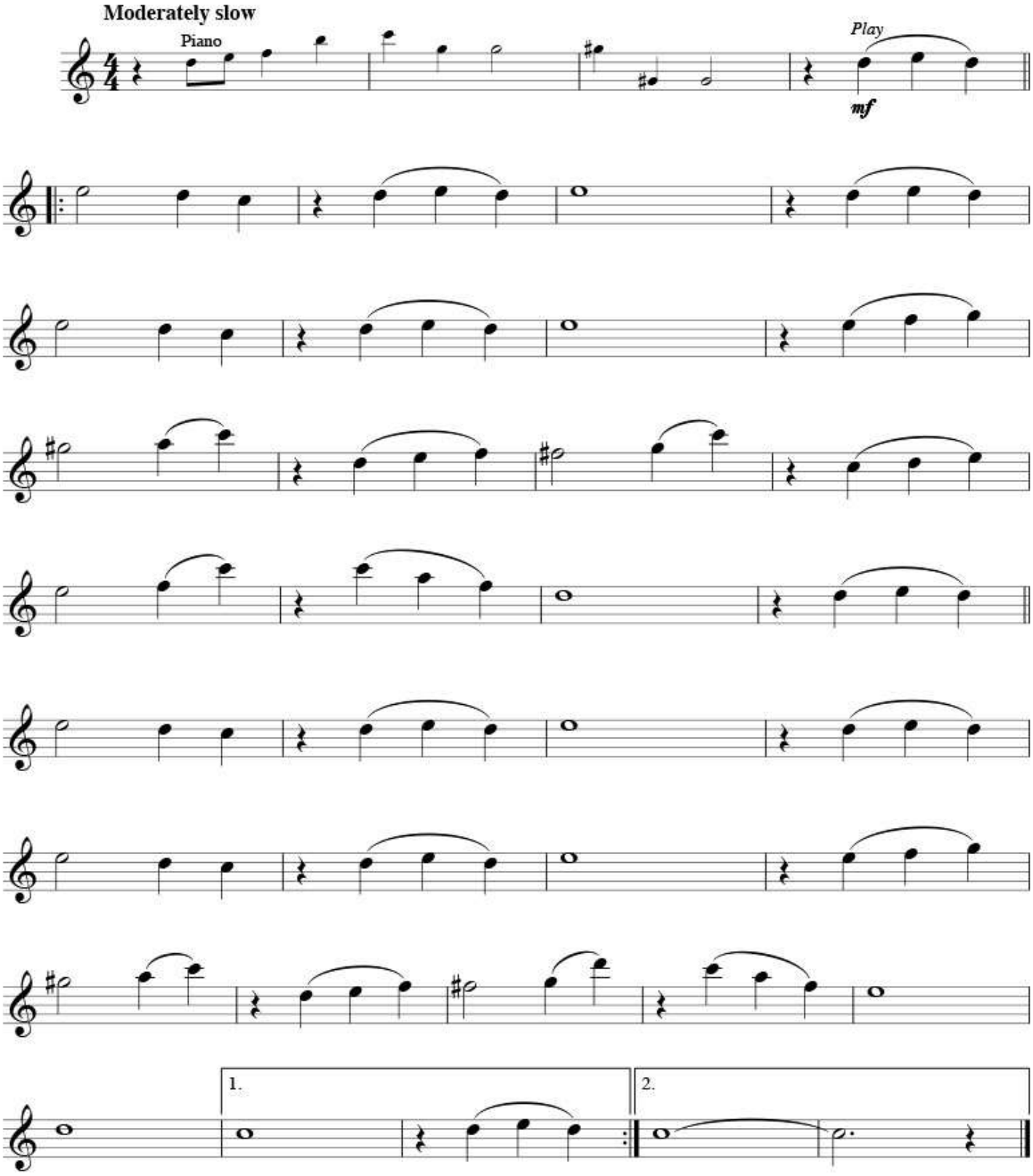

© 1930 (Renewed) WB MUSIC CORP.
All Rights Reserved Used by Permission