Piano Accompaniment

Classical FlexDuets

arranged by Frank J. Halferty

CONTENTS

Hail The Conquering Hero Comes - George Frederic Handel 2
Our Director - Frederick Ellsworth Bigelow 5
St. Anthony's Chorale - Franz Joseph Haydn 8
Simple Gifts - Shaker hymn 11
Ecossaise - Ludwig van Beethoven 15
Can Can Polka - Jacques Offenbach 18
The Pilgrims' Chorus - Richard Wagner 21
Allegro - Wolfgang Amadeus Mozart 24

Project Manager & Editor: Mendy Varga
Engraver: Ken Peek
Cover Design: Elizabeth C. Johnston

FOREWORD

These grade 2-3 duets are a terrific resource for teachers, students, church musicians, family musicians and more. Written to be played by any two instruments, it is suggested that if mixed instruments are used, assign the highest pitched instrument to part 1 and the lowest pitched instrument to part 2.

Books are published separately:
Flute
Oboe
Bb Instruments - Bb Clarinet, Bb Soprano Sax, Bb Tenor Sax, Bb Bass Clarinet, Bb Trumpet, Baritone T.C.
Eb Instruments - Eb Alto Sax, Eb Baritone Sax
F Instruments - Horn in F
Bass Clef Instruments - Bassoon, Trombone, Baritone B.C.
Tuba
Piano Accompaniment (optional)

FRANK J. HALFERTY

A graduate of Seattle (WA) Pacific University and New Mexico State University, he has extensive experience teaching instrumental and choral music from the elementary to college levels. Frank has also served as contest adjudicator in Texas and Washington, and an array of his originals and arrangements for school musicians are available from several leading educational publishers.

COPYRIGHT © 2016 BY ALMITRA MUSIC CO., INC. (ASCAP) - USED BY PERMISSION
ALL RIGHTS RESERVED - INTERNATIONAL COPYRIGHT SECURED - MADE IN U.S.A.
SOLE SELLING AGENT: KENDOR MUSIC, INC., DELEVAN NY 14042 U.S.A.

duration 1:40

Hail The Conquering Hero Comes

(from Judas Maccabeus)

by George Frederic Handel

arranged by Frank J. Halferty

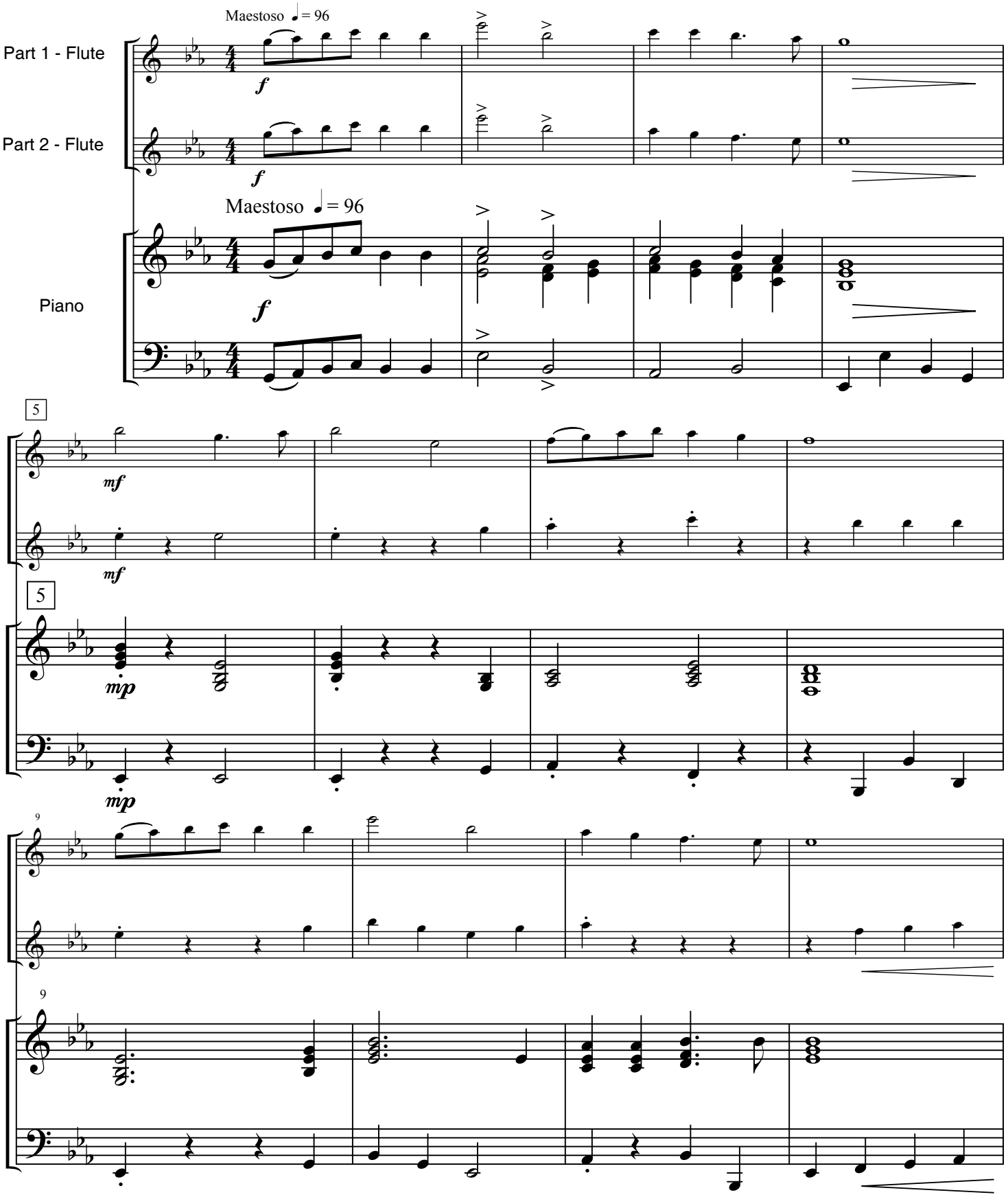

COPYRIGHT © 2016 BY ALMITRA MUSIC CO., INC. (ASCAP) - USED BY PERMISSION
ALL RIGHTS RESERVED - INTERNATIONAL COPYRIGHT SECURED - MADE IN U.S.A.
SOLE SELLING AGENT: KENDOR MUSIC, INC., DELEVAN NY 14042 U.S.A.

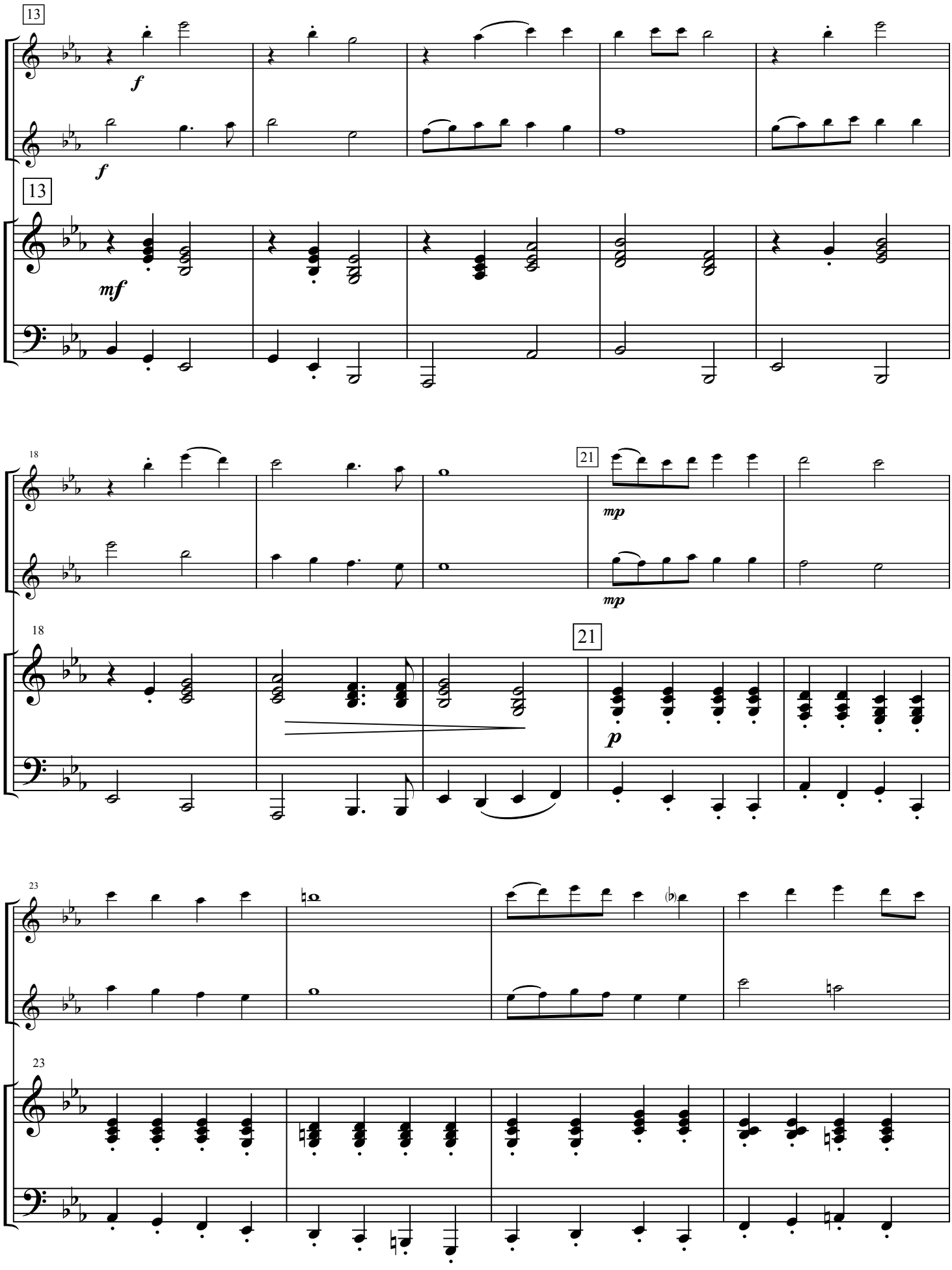
13
f
f
13
mf
18
21
mp
mp
18
21
p
23
23

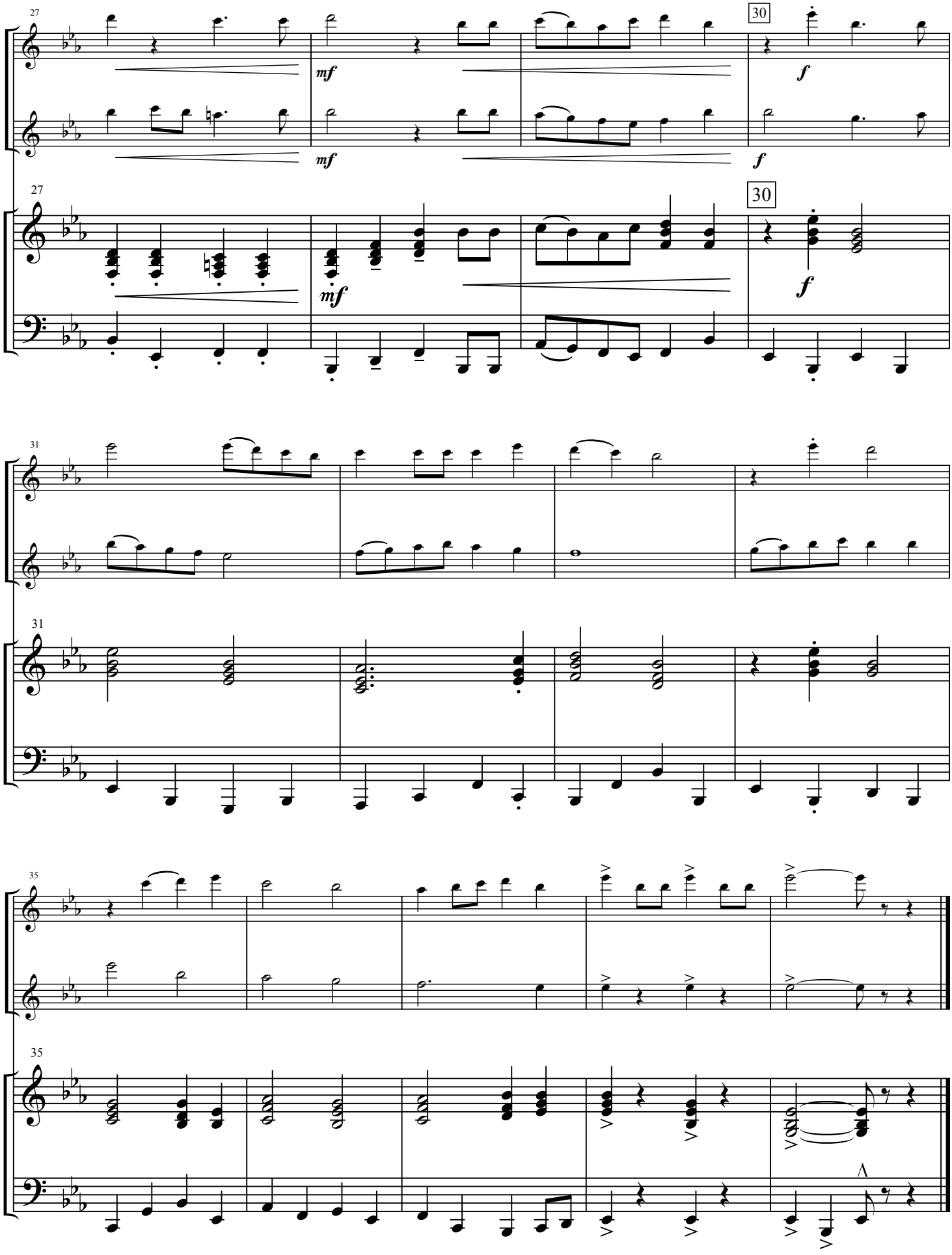
27
30
mf
f
27
30
mf
f
31
31
35
35

duration 1:15

Our Director

(Trio)

by Frederick Ellsworth Bigelow

arranged by Frank J. Halferty

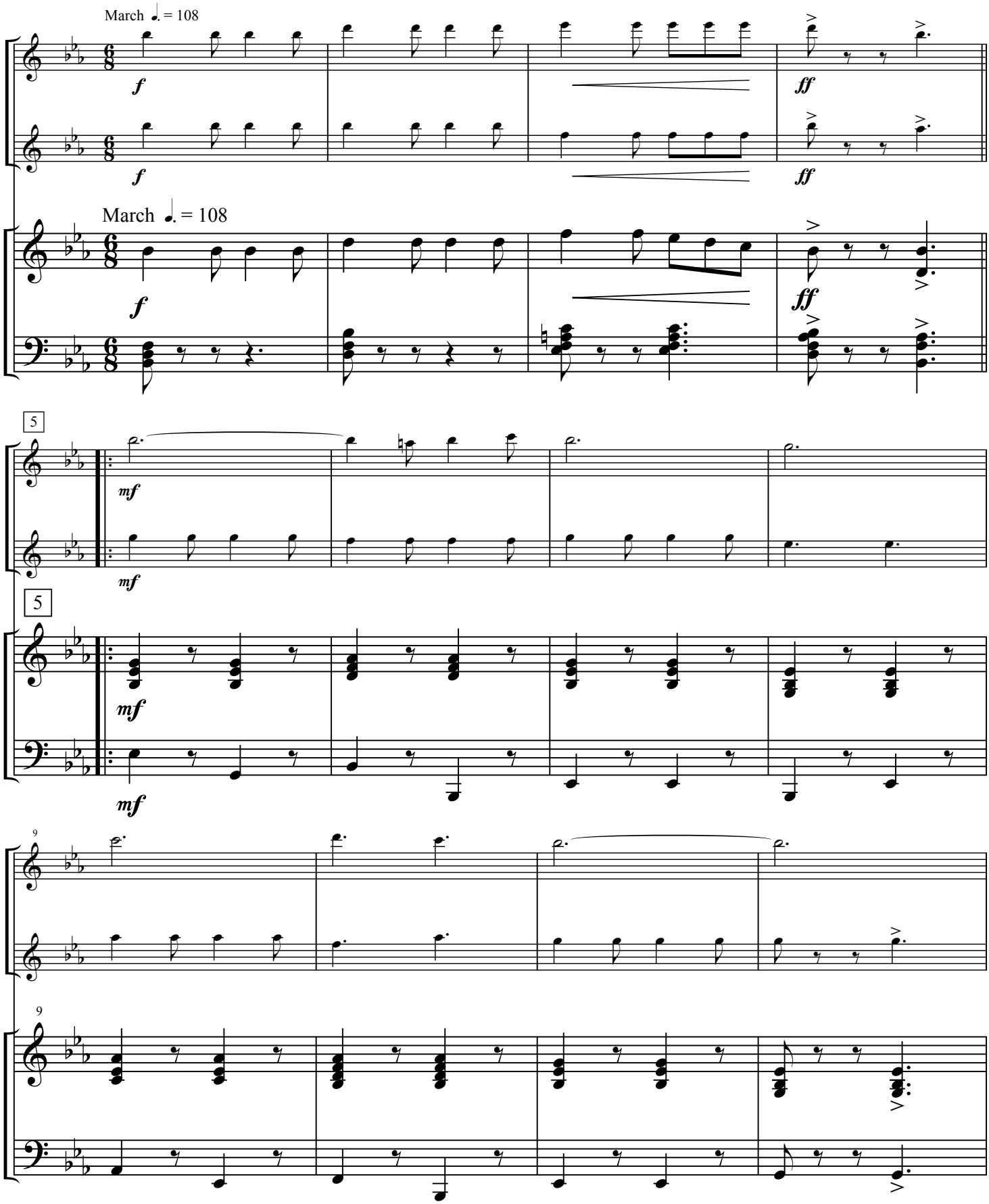

COPYRIGHT © 2016 BY ALMITRA MUSIC CO., INC. (ASCAP) - USED BY PERMISSION
ALL RIGHTS RESERVED - INTERNATIONAL COPYRIGHT SECURED - MADE IN U.S.A.
SOLE SELLING AGENT: KENDOR MUSIC, INC., DELEVAN NY 14042 U.S.A.

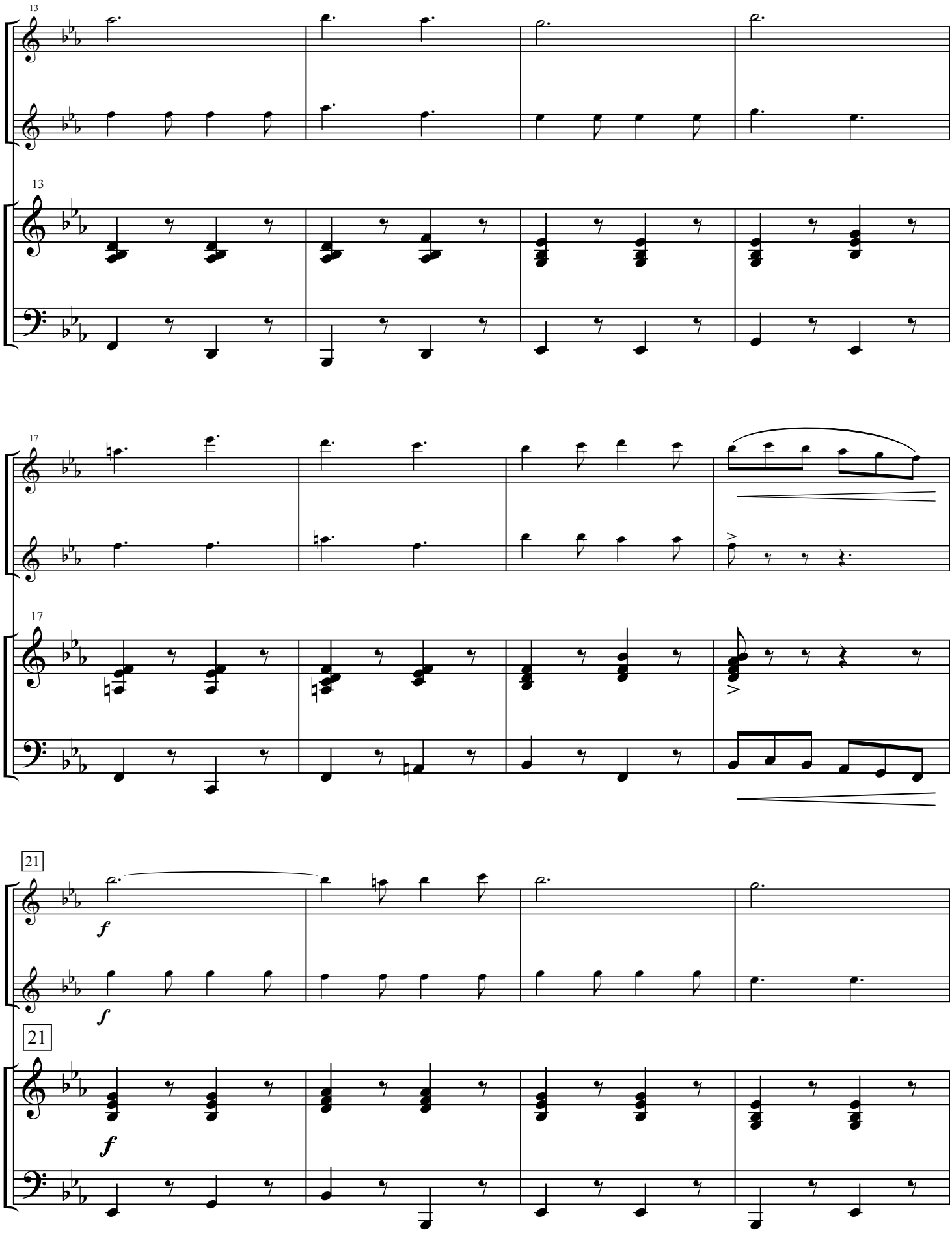
13
13
17
17
21
f
f
21
f

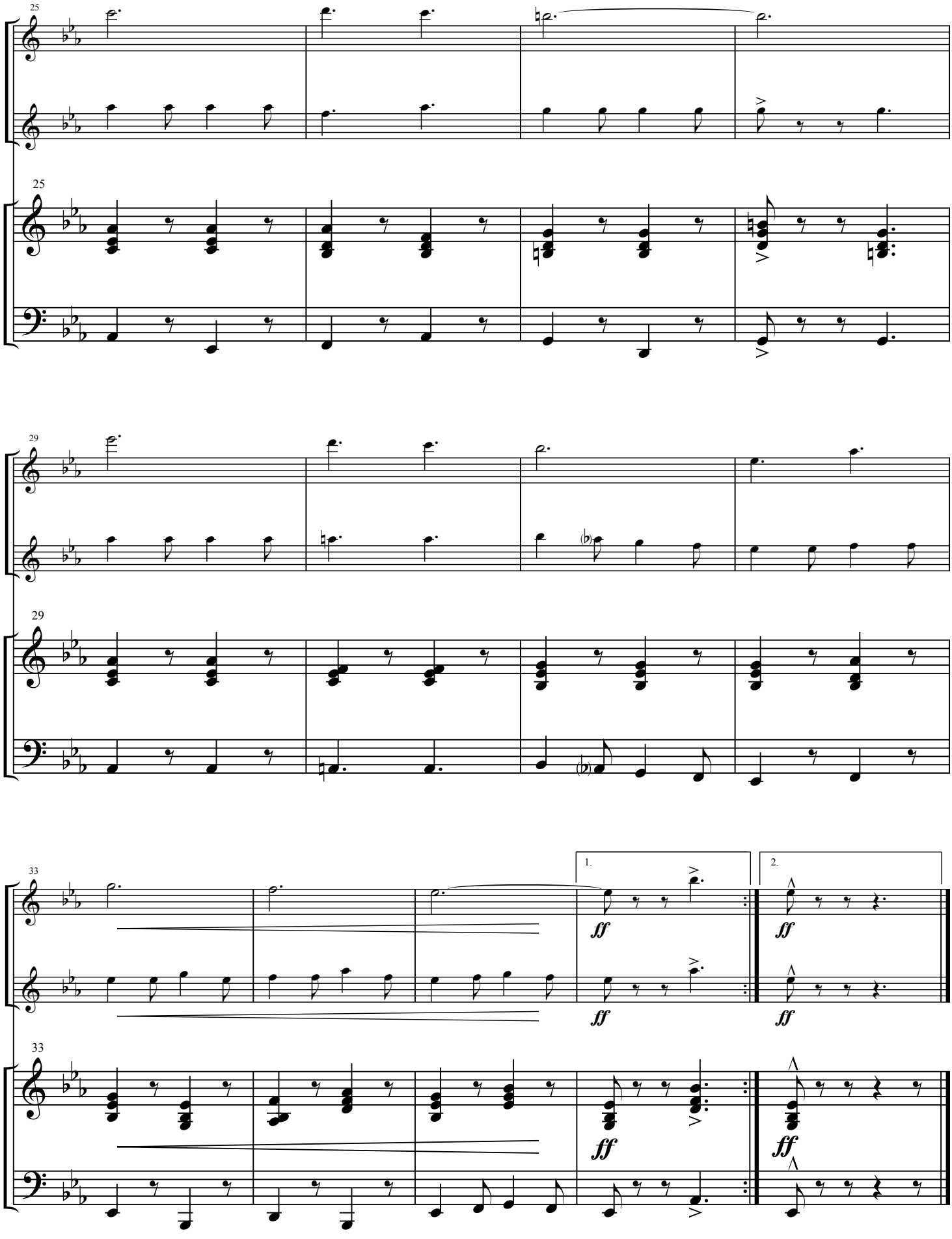
25
25
29
29
33
33
1.
2.
ff
ff
ff
ff
ff
ff

duration 1:50

St. Anthony's Chorale

by Franz Joseph Haydn

arranged by Frank J. Halferty

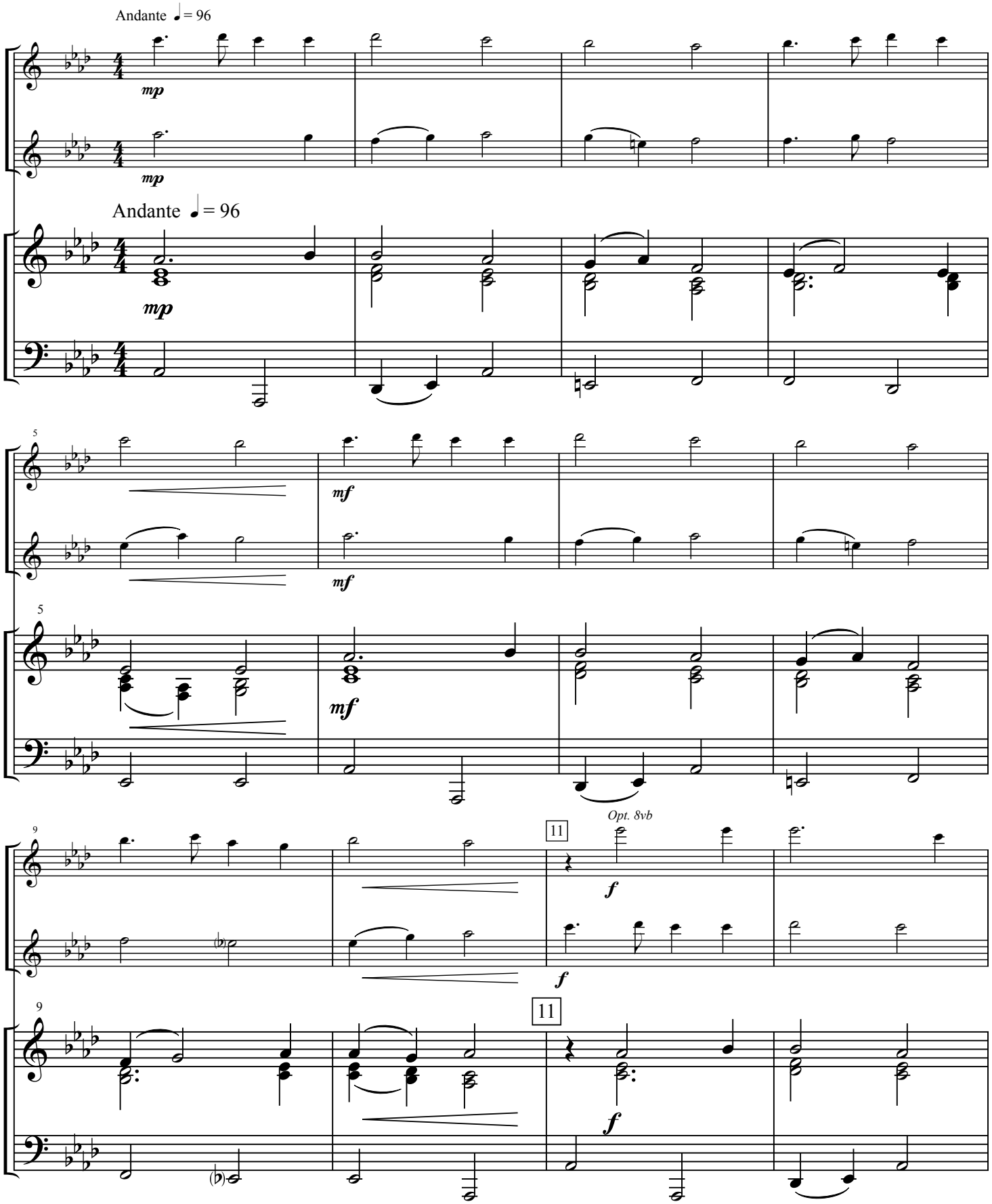

COPYRIGHT © 2016 BY ALMITRA MUSIC CO., INC. (ASCAP) - USED BY PERMISSION
ALL RIGHTS RESERVED - INTERNATIONAL COPYRIGHT SECURED - MADE IN U.S.A.
SOLE SELLING AGENT: KENDOR MUSIC, INC., DELEVAN NY 14042 U.S.A.

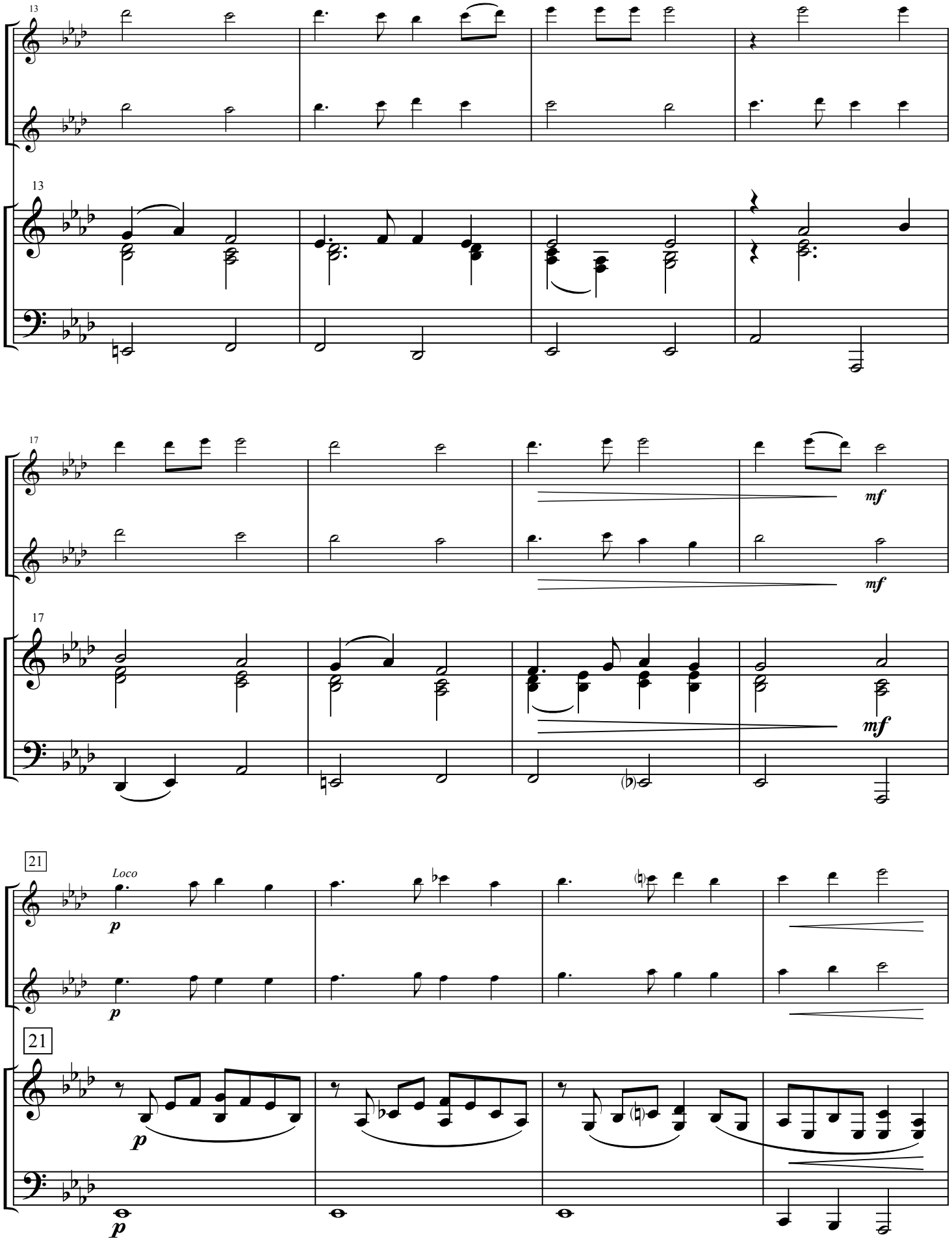
13
13
17
17
mf
mf
mf
21
Loco
p
p
21
p
p

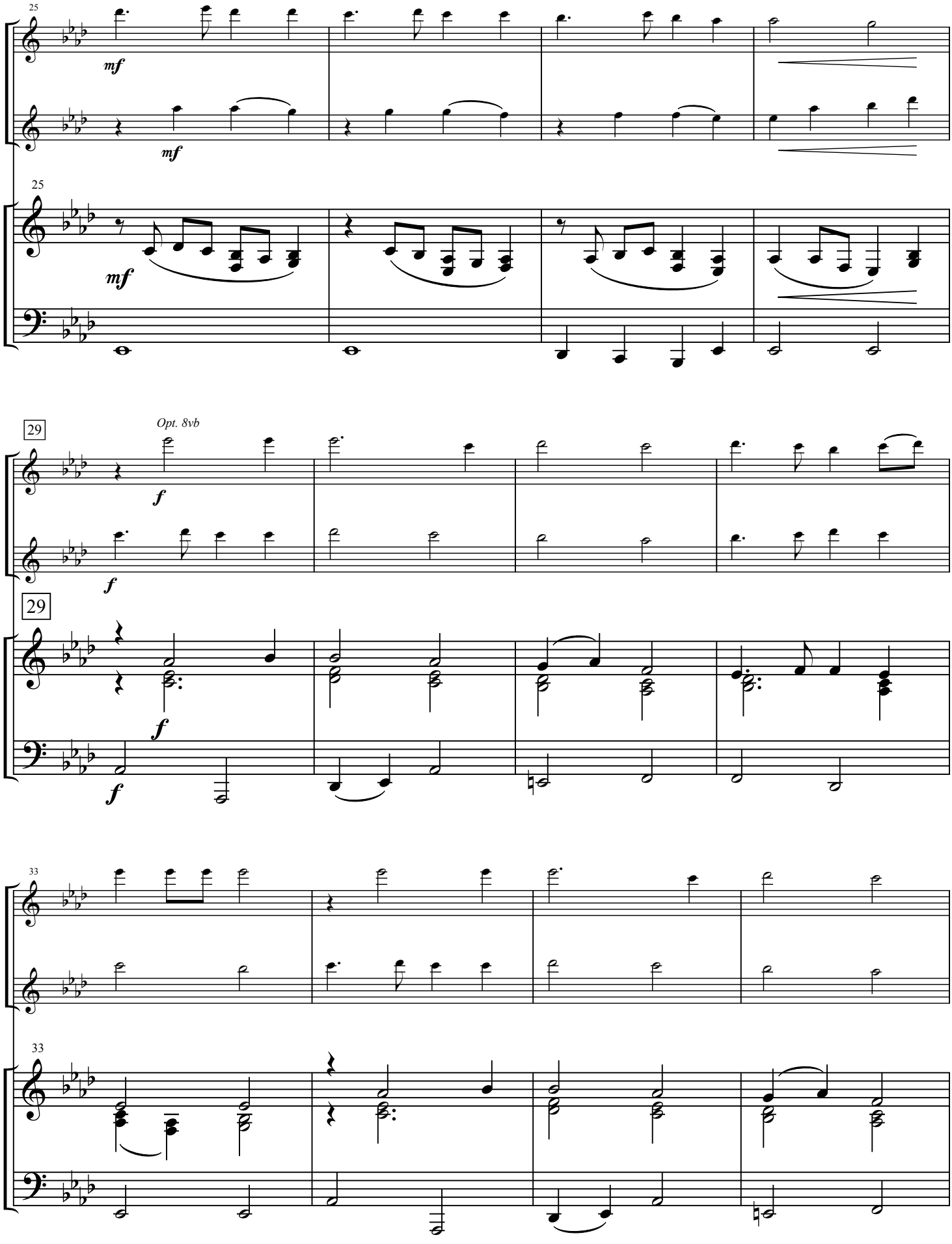
25
mf
mf
25
mf
29
Opt. 8vb
f
f
29
f
f
33
33

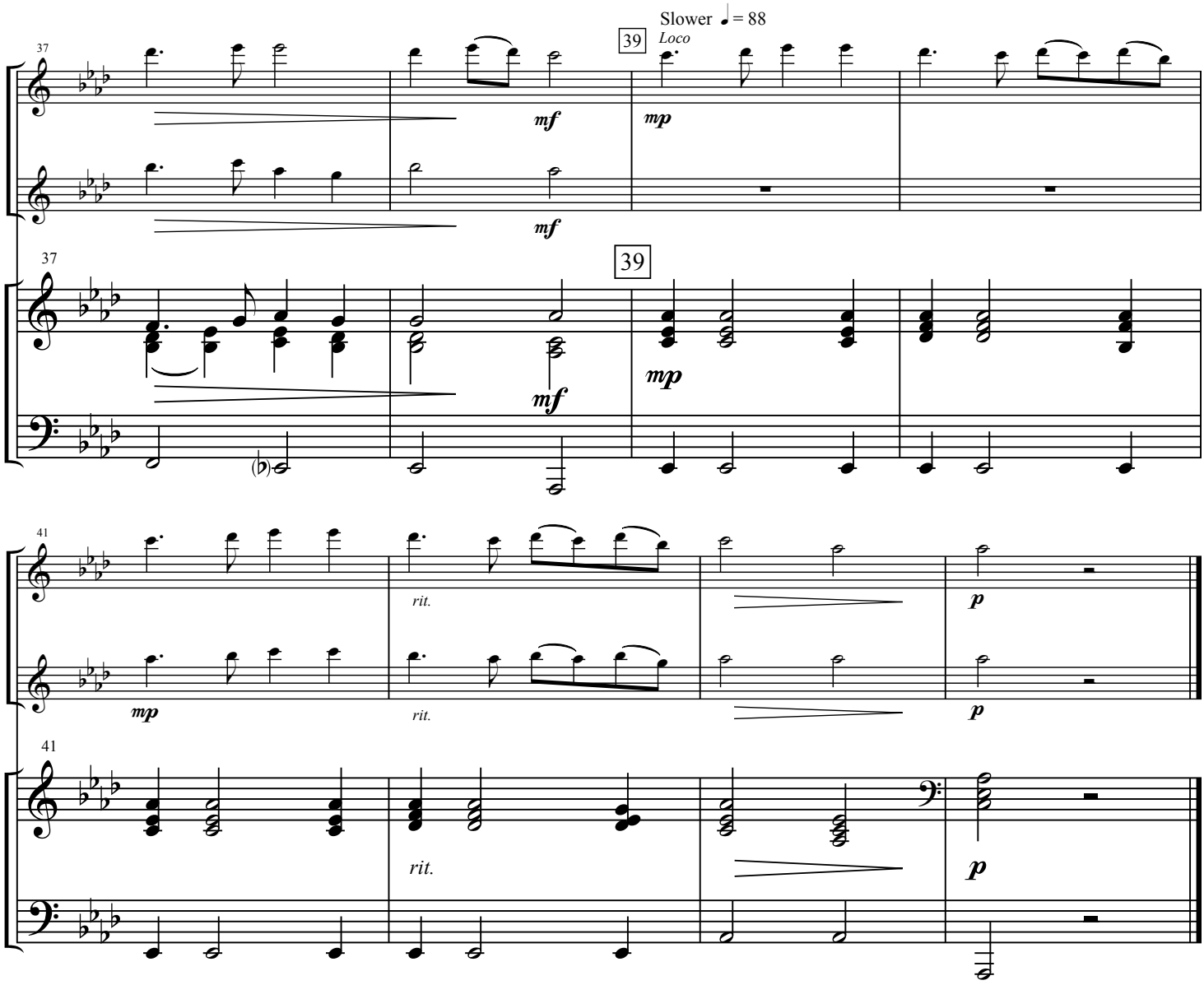

Simple Gifts

duration 1:50

Shaker hymn
arranged by Frank J. Halferty

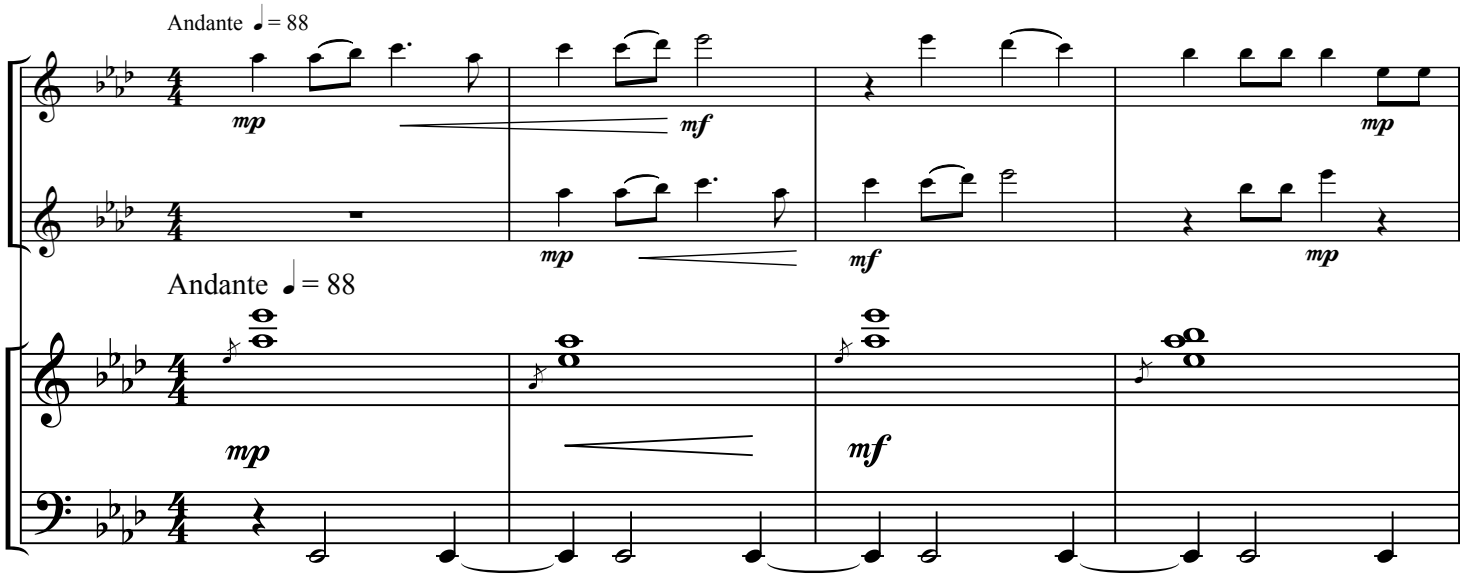

COPYRIGHT © 2016 BY ALMITRA MUSIC CO., INC. (ASCAP) - USED BY PERMISSION
ALL RIGHTS RESERVED - INTERNATIONAL COPYRIGHT SECURED - MADE IN U.S.A.
SOLE SELLING AGENT: KENDOR MUSIC, INC., DELEVAN NY 14042 U.S.A.

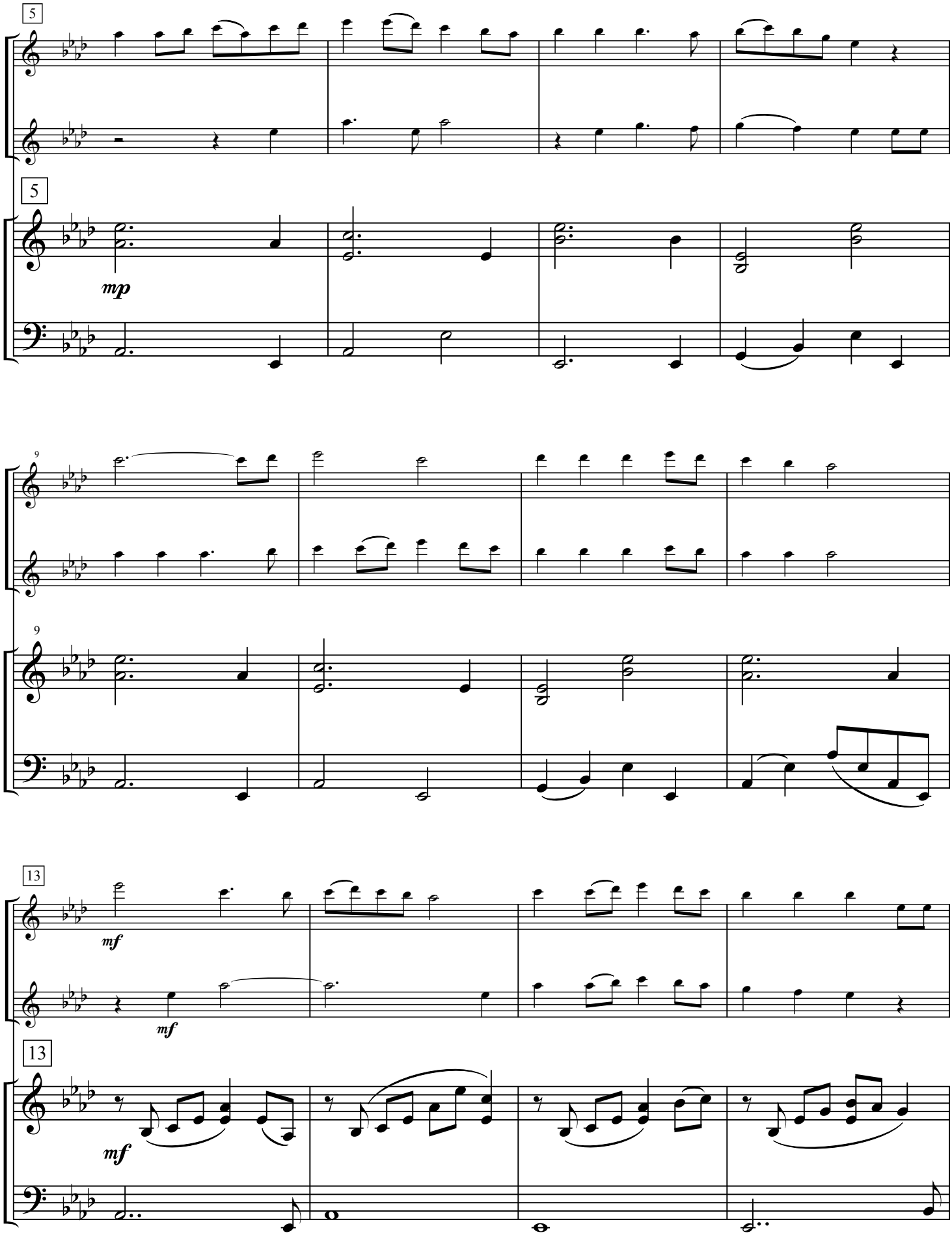
5
5
mp
9
9
13
mf
mf
13
mf

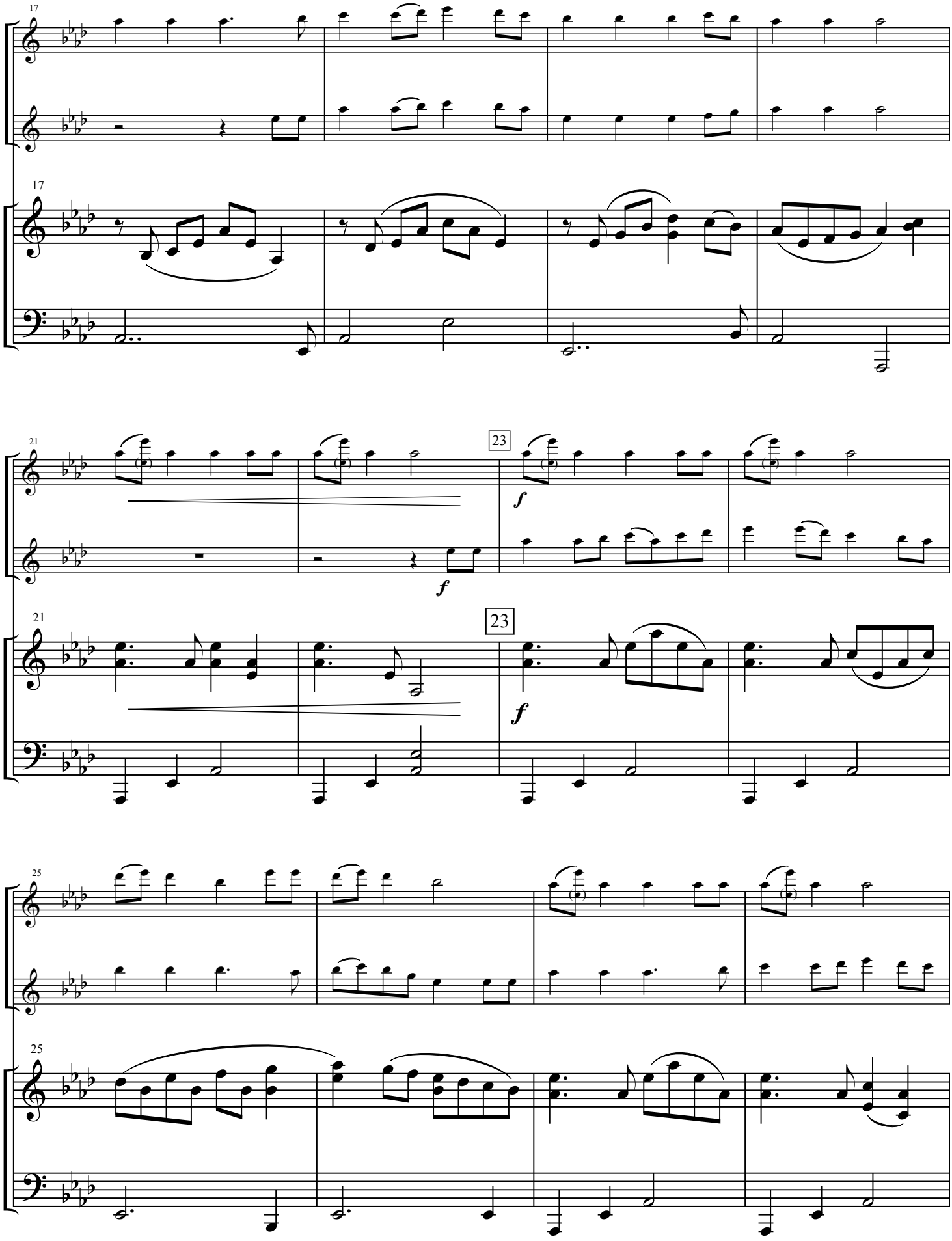
17
17
21
23
f
f
21
23
f
25
25

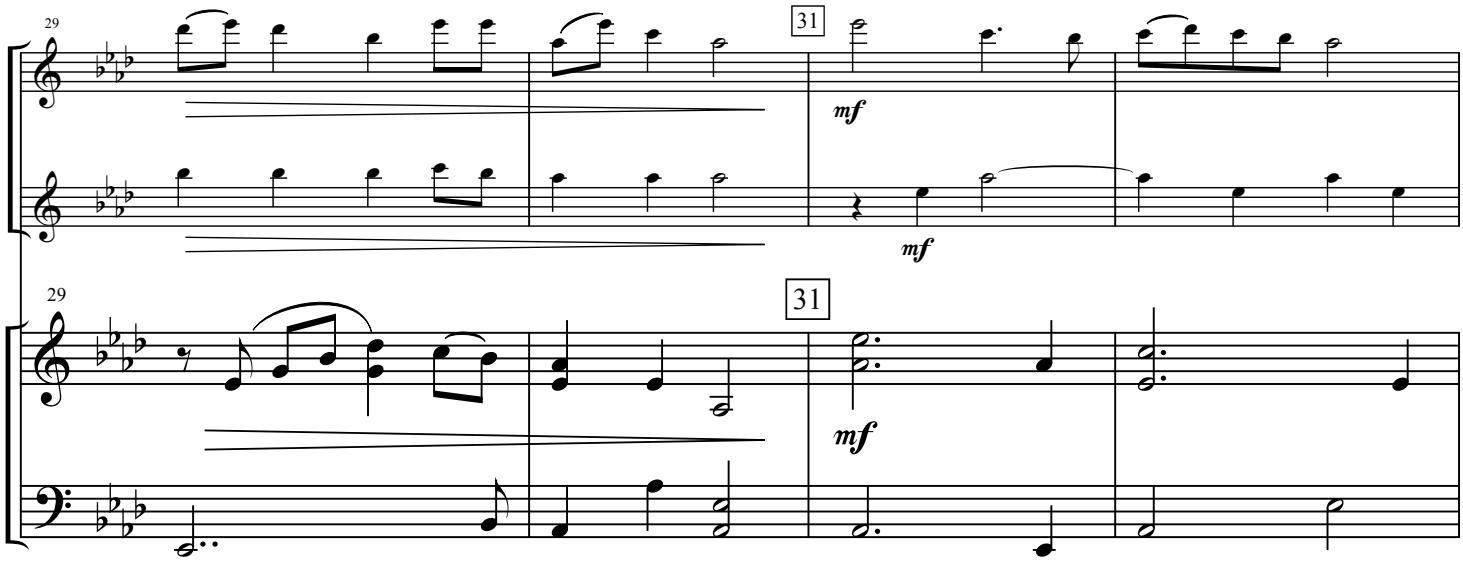
29
31
mf
mf
29
31
mf

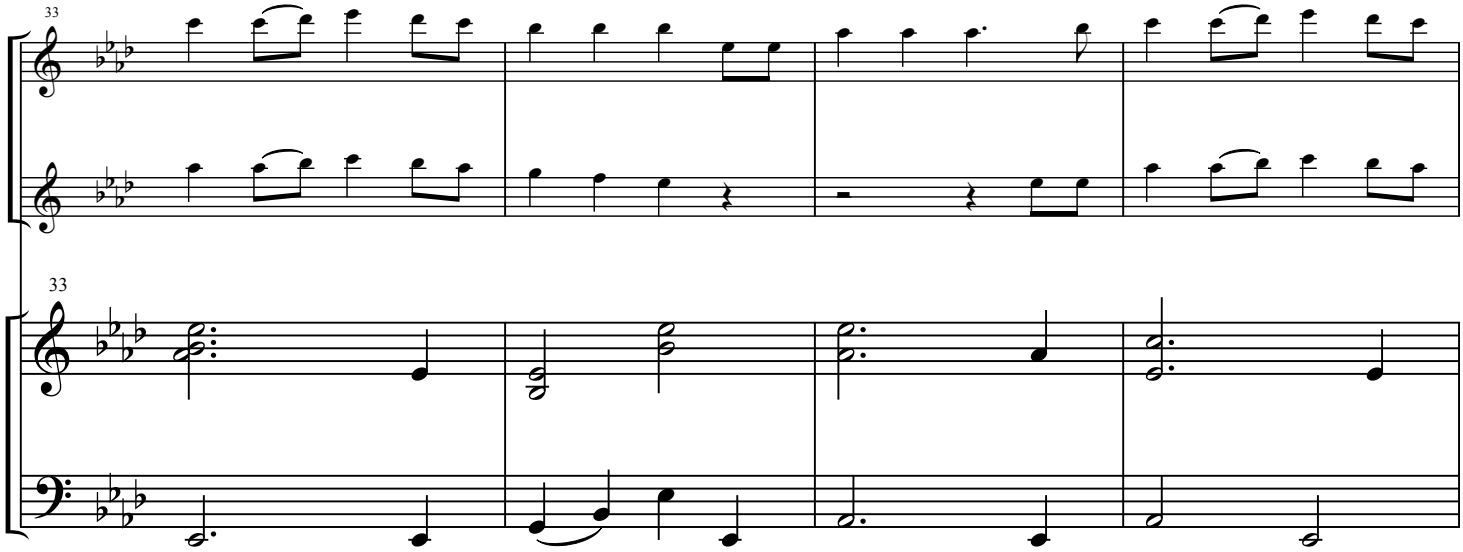
33
33

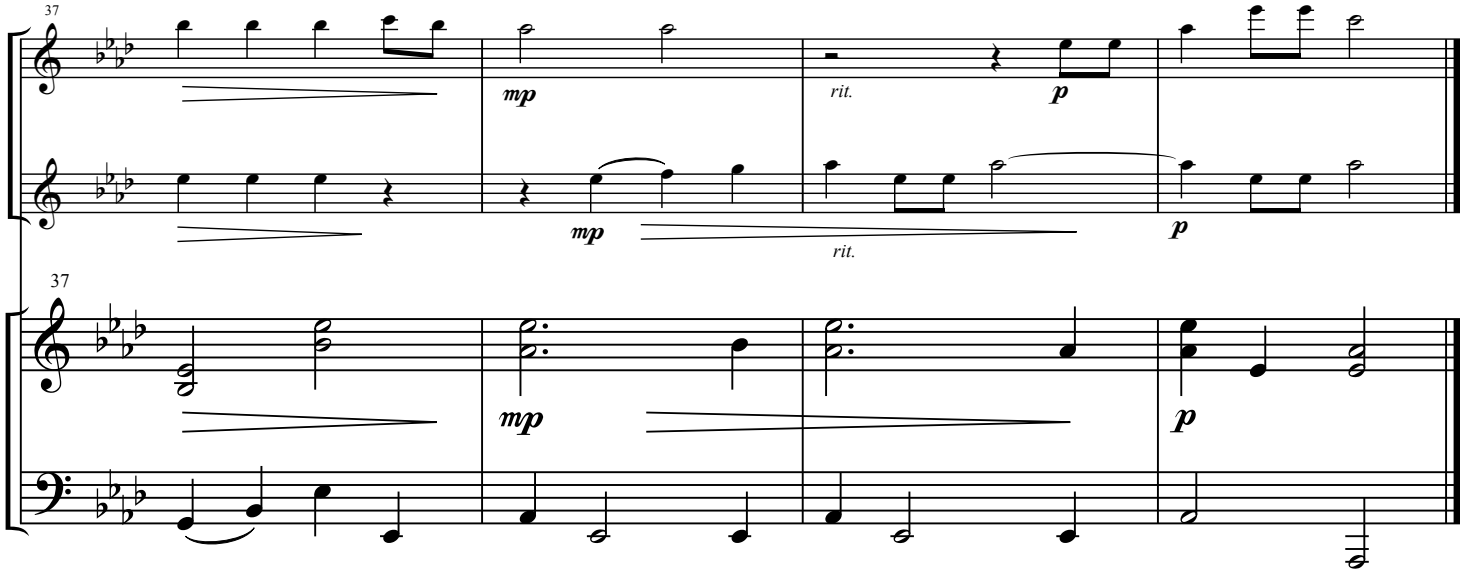
37
mp
rit.
p
mp
rit.
p
37
mp
p

Ecossaise

duration ca. 1:00

by Ludwig van Beethoven
arranged by Frank J. Halferty

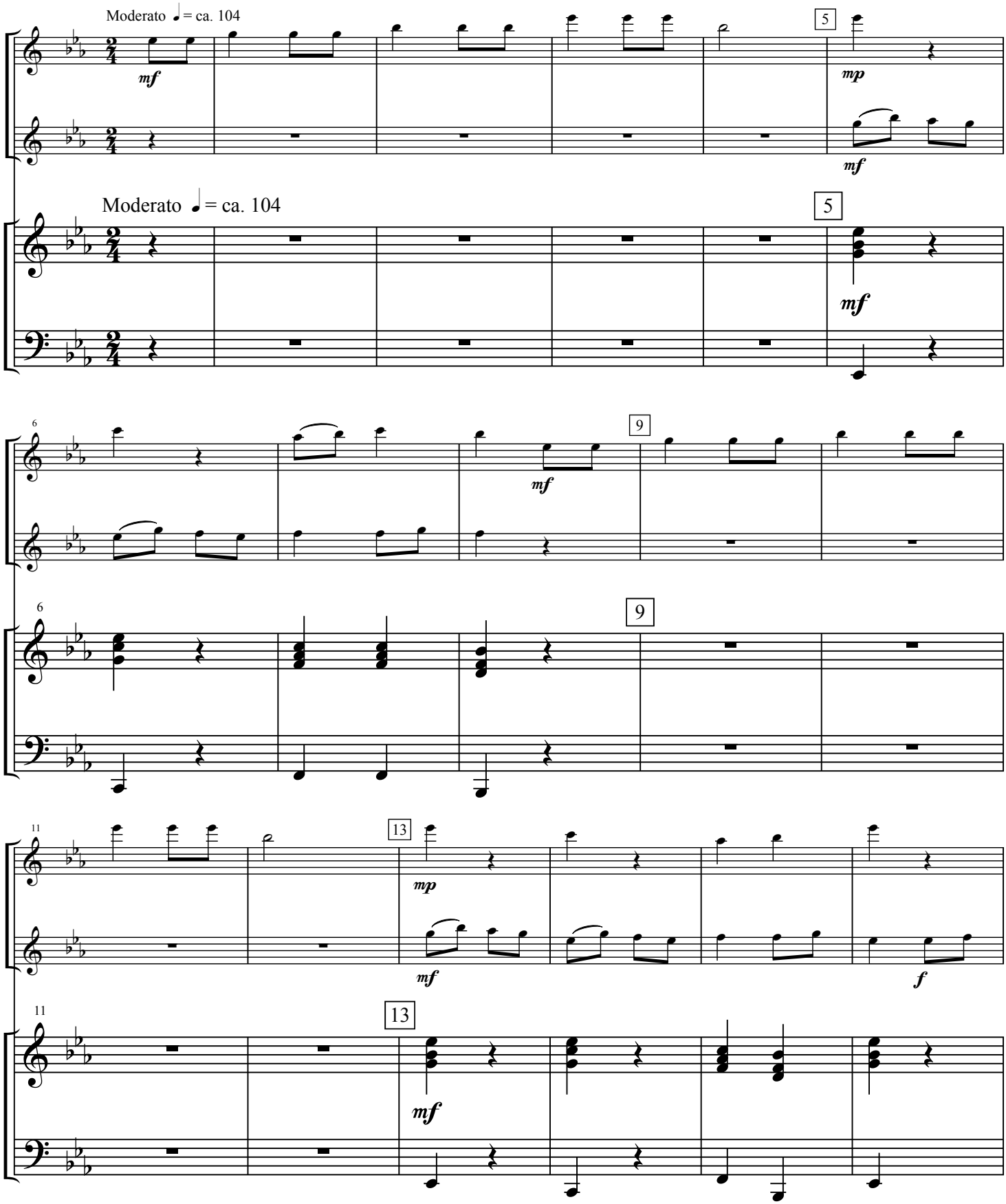

COPYRIGHT © 2016 BY ALMITRA MUSIC CO., INC. (ASCAP) - USED BY PERMISSION
ALL RIGHTS RESERVED - INTERNATIONAL COPYRIGHT SECURED - MADE IN U.S.A.
SOLE SELLING AGENT: KENDOR MUSIC, INC., DELEVAN NY 14042 U.S.A.

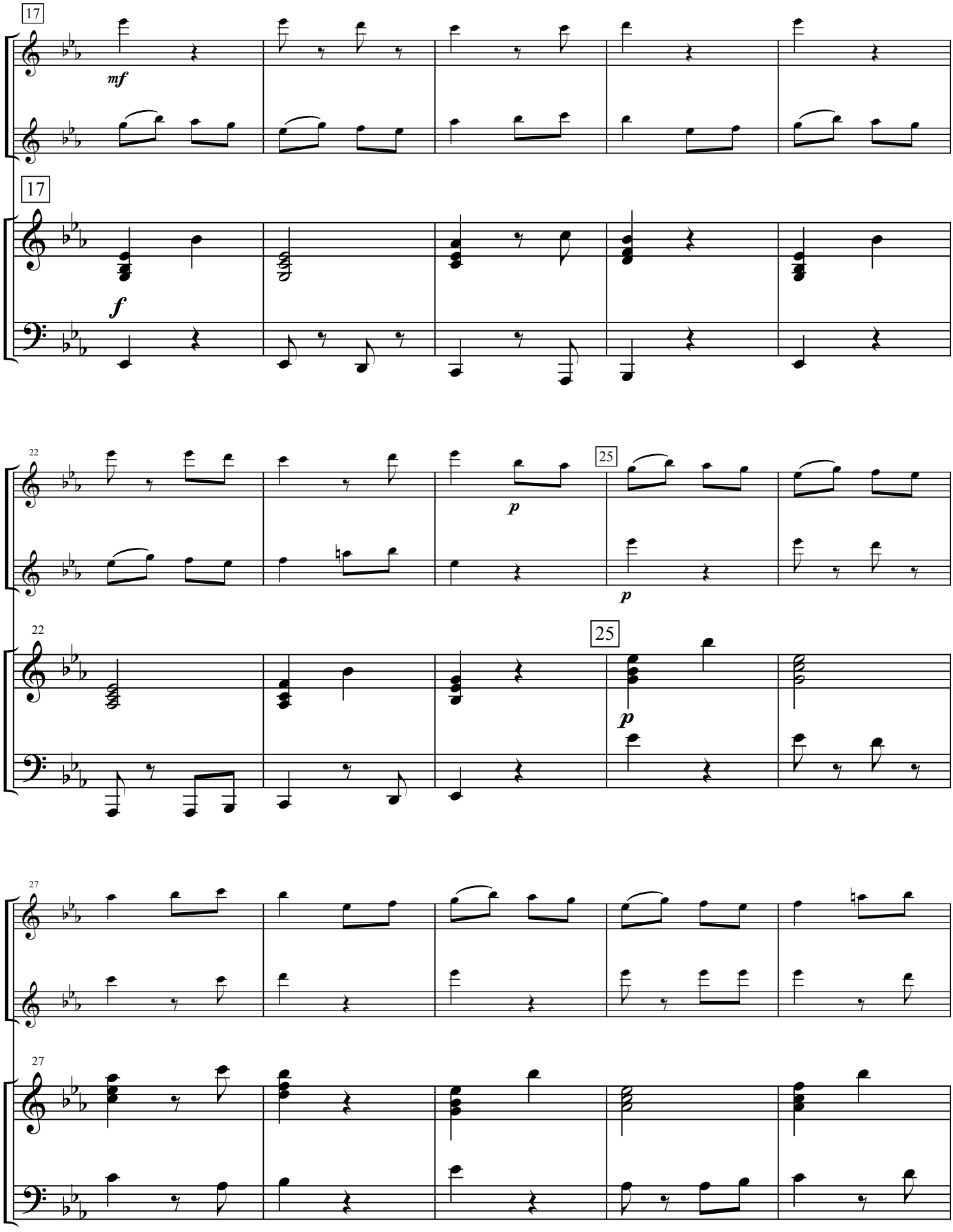
17
mf
17
f
22
p
25
p
22
25
p
27
27

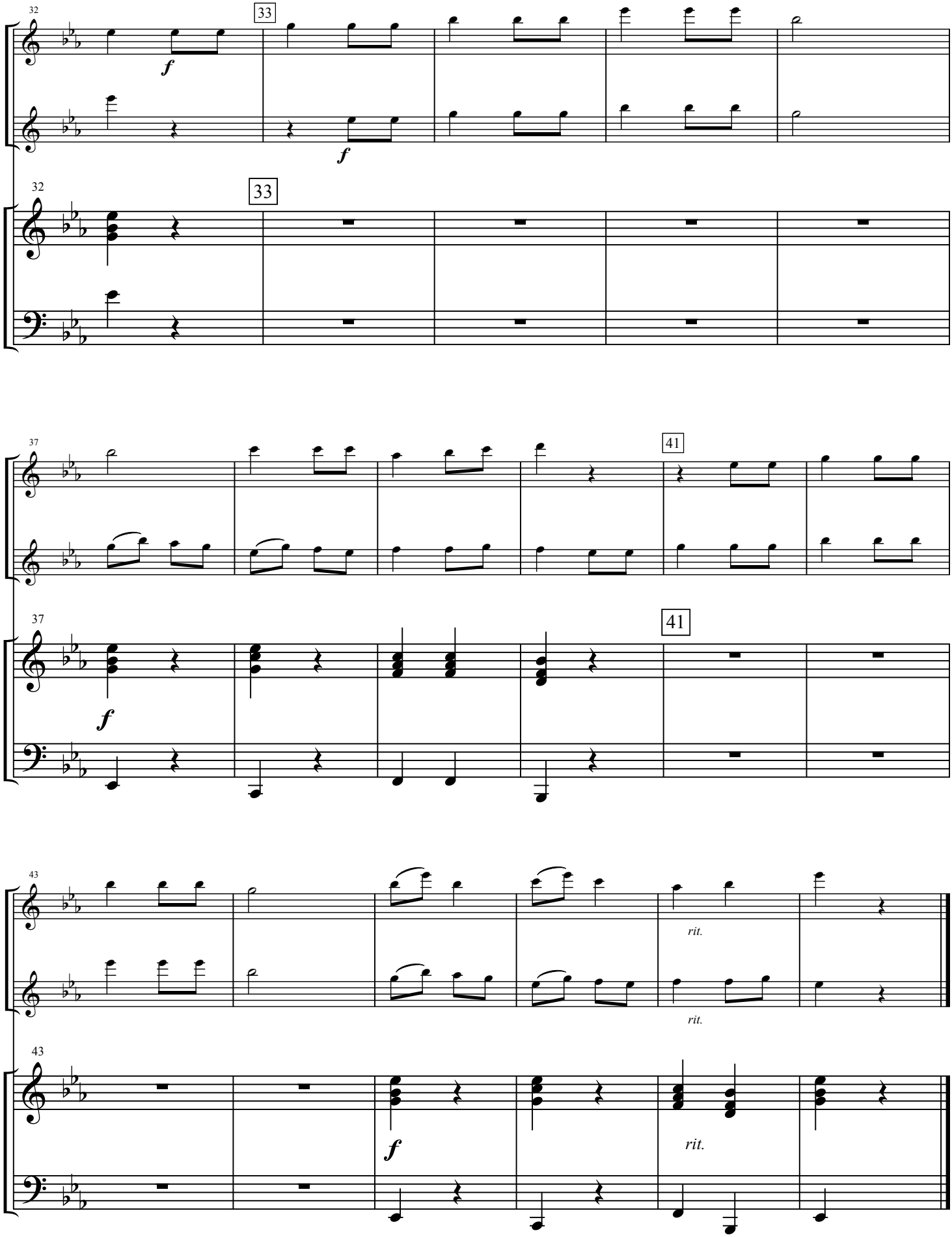
32
33
f
f
32
33
37
41
37
41
f
43
rit.
rit.
43
f
rit.

Can Can Polka

(from Gaîté Parisienne)

duration ca. 1:15

by Jacques Offenbach

arranged by Frank J. Halferty

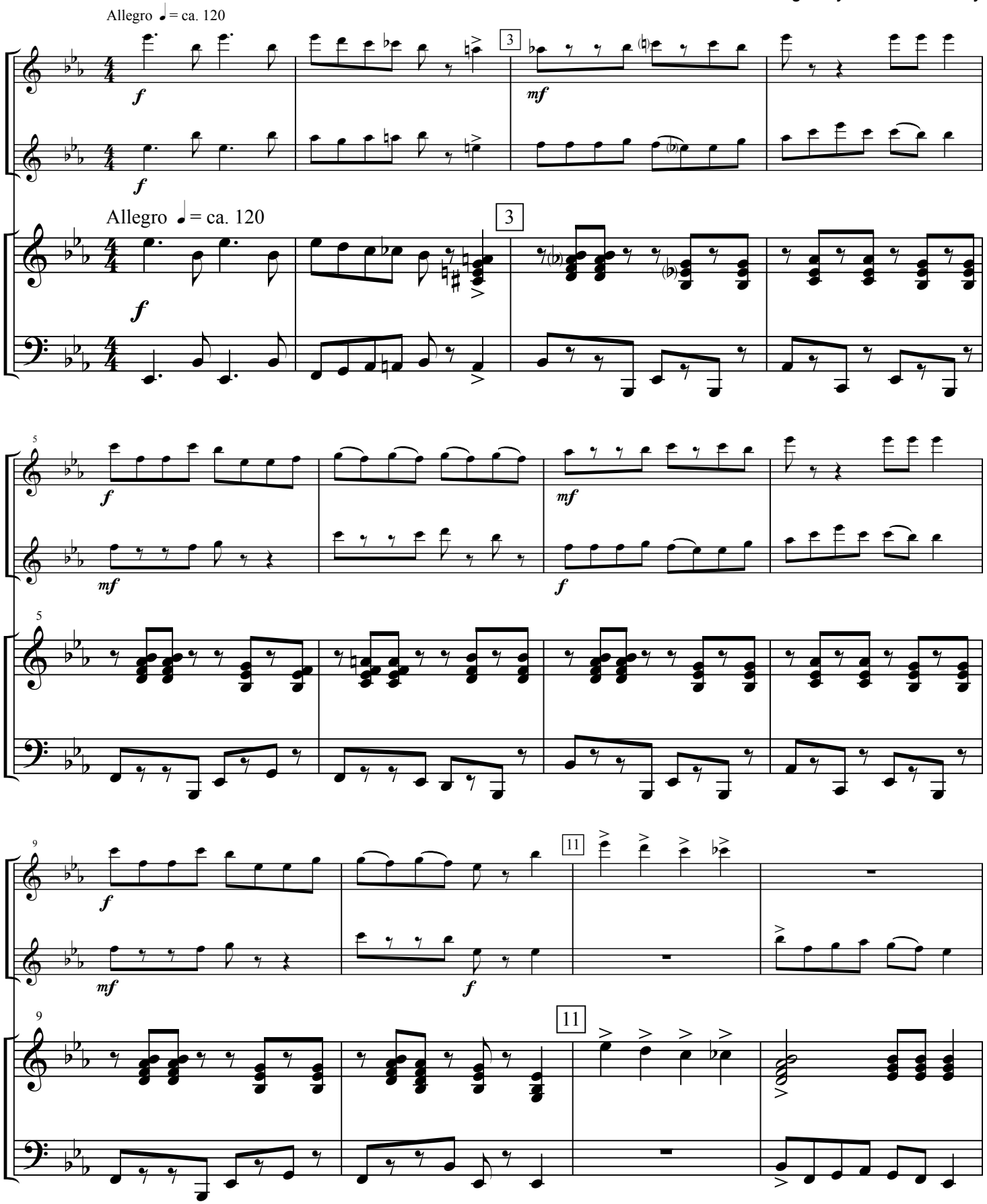

COPYRIGHT © 2016 BY ALMITRA MUSIC CO., INC. (ASCAP) - USED BY PERMISSION
ALL RIGHTS RESERVED - INTERNATIONAL COPYRIGHT SECURED - MADE IN U.S.A.
SOLE SELLING AGENT: KENDOR MUSIC, INC., DELEVAN NY 14042 U.S.A.

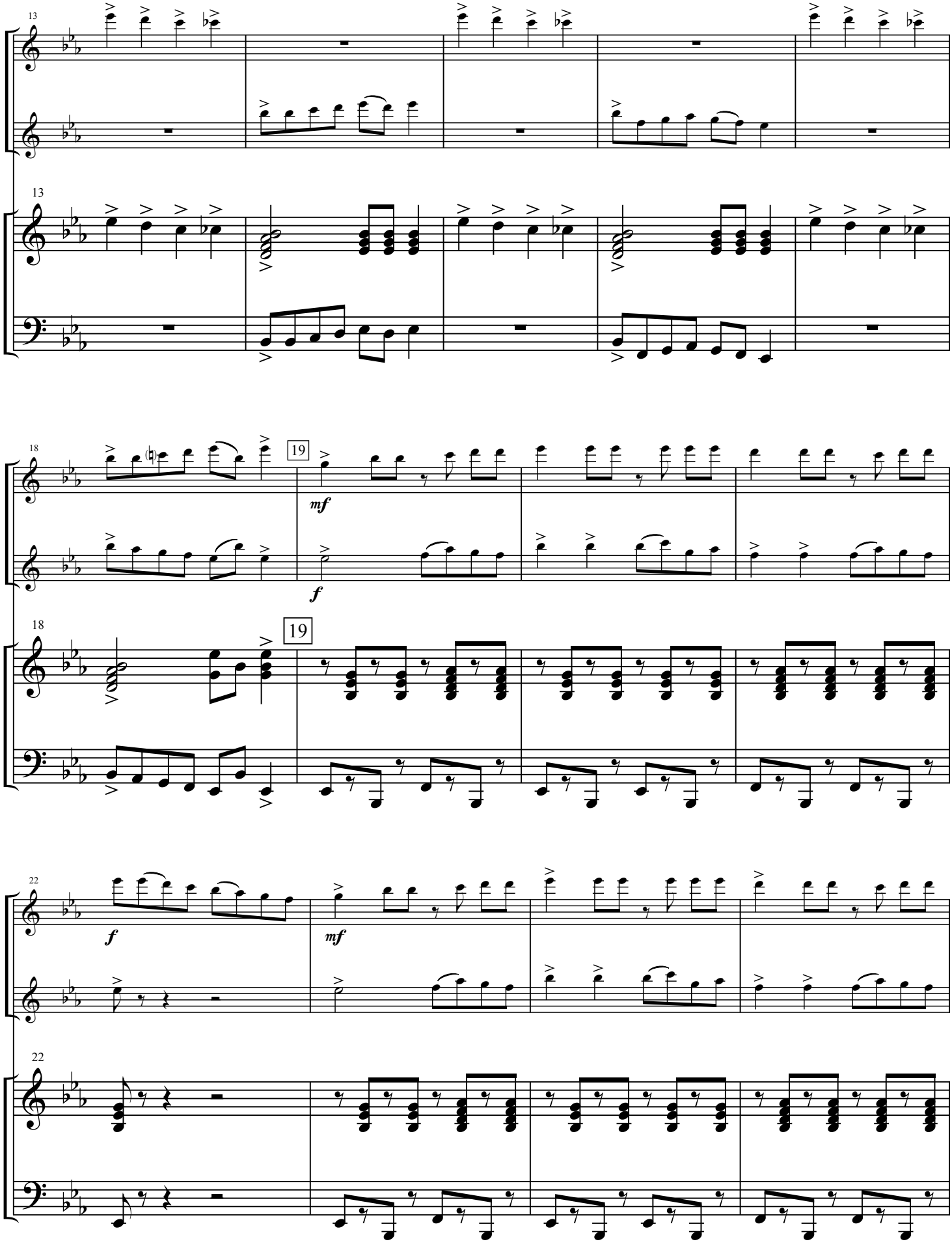
13
13
18
19
mf
f
18
19
22
f
mf
22

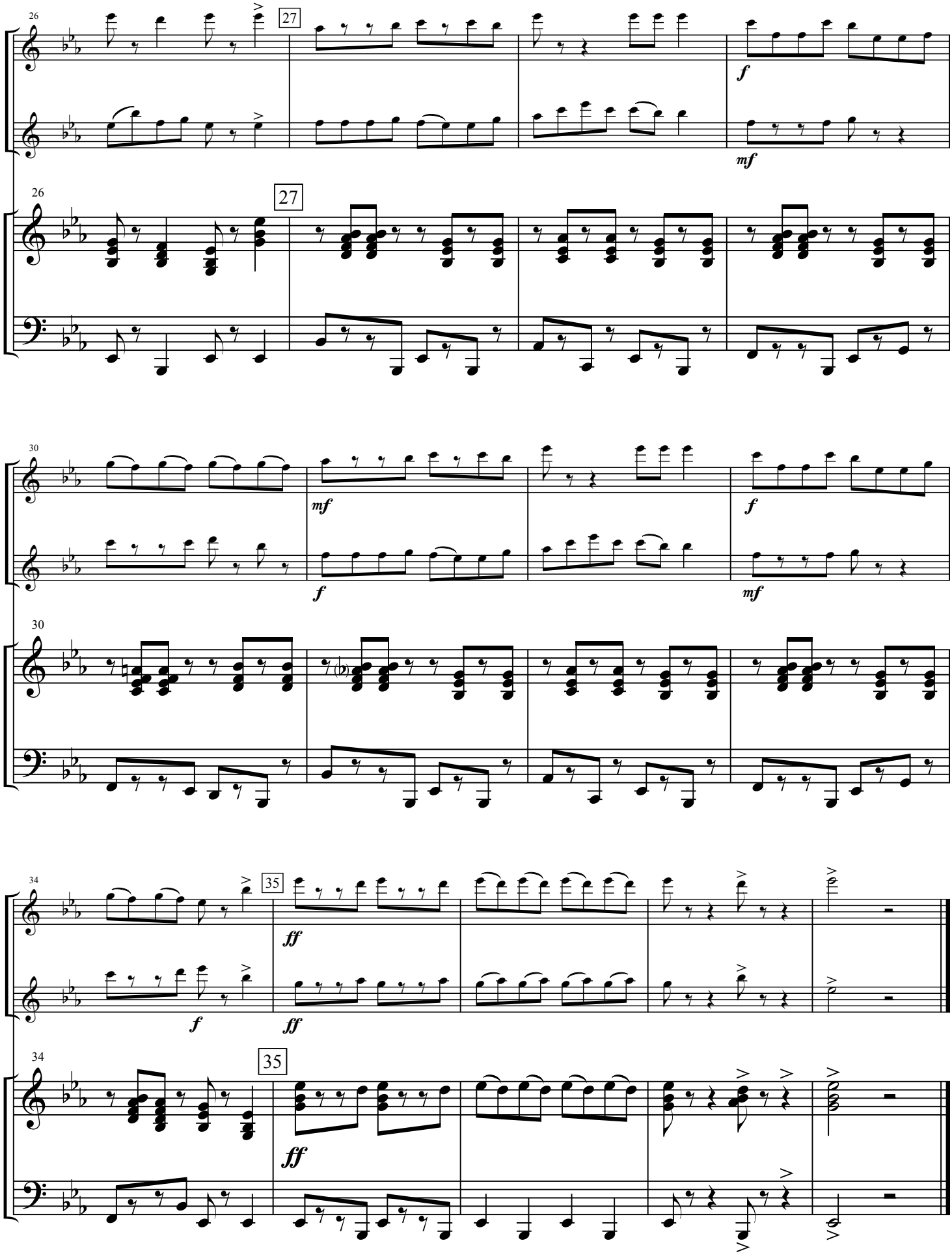
26
27
f
mf
26
27
30
mf
f
f
mf
30
34
35
ff
f
ff
34
35
ff

duration 1:50

The Pilgrims' Chorus

(from Tannhäuser)

by Richard Wagner

arranged by Frank J. Halferty

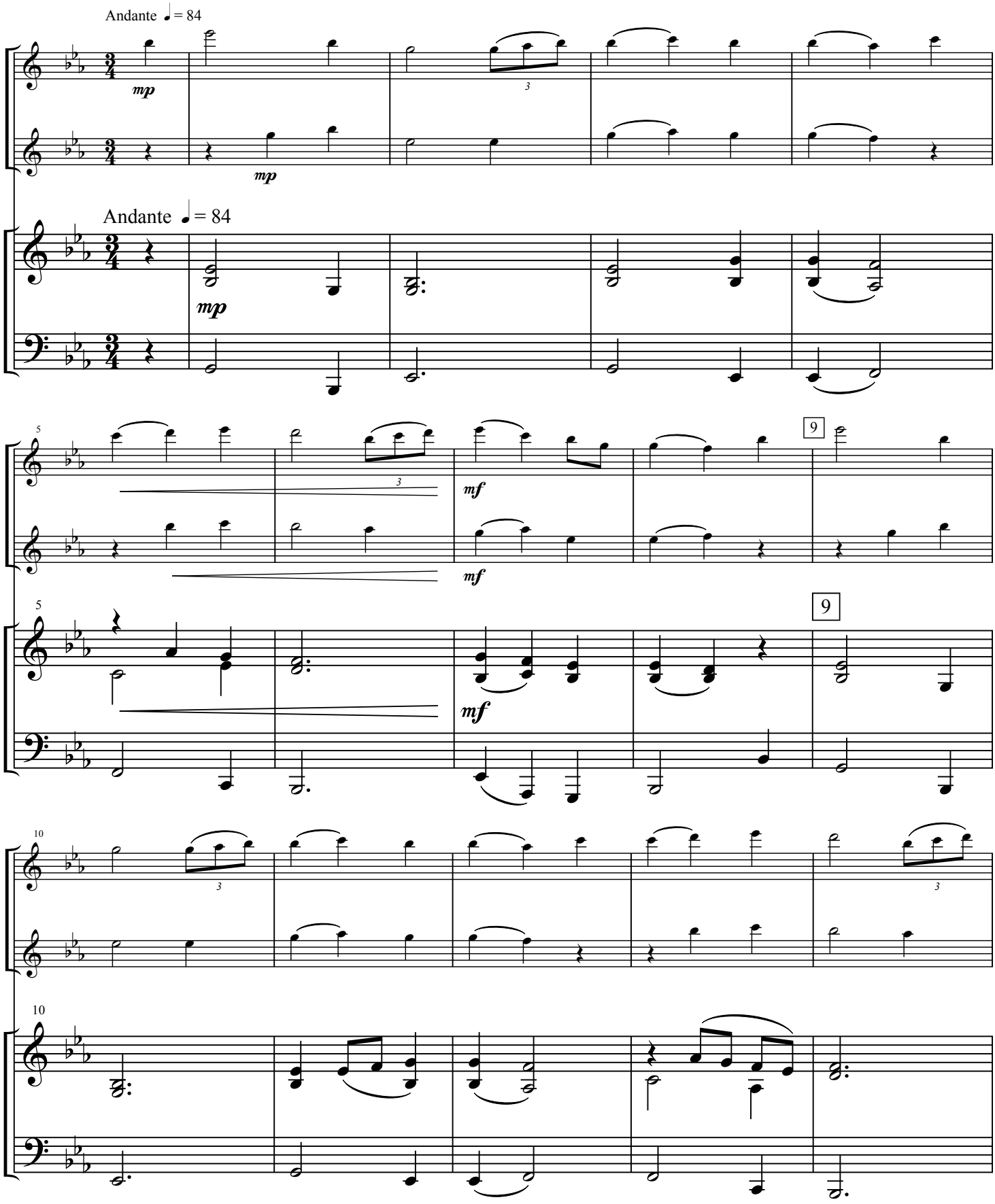

COPYRIGHT © 2016 BY ALMITRA MUSIC CO., INC. (ASCAP) - USED BY PERMISSION
ALL RIGHTS RESERVED - INTERNATIONAL COPYRIGHT SECURED - MADE IN U.S.A.
SOLE SELLING AGENT: KENDOR MUSIC, INC., DELEVAN NY 14042 U.S.A.

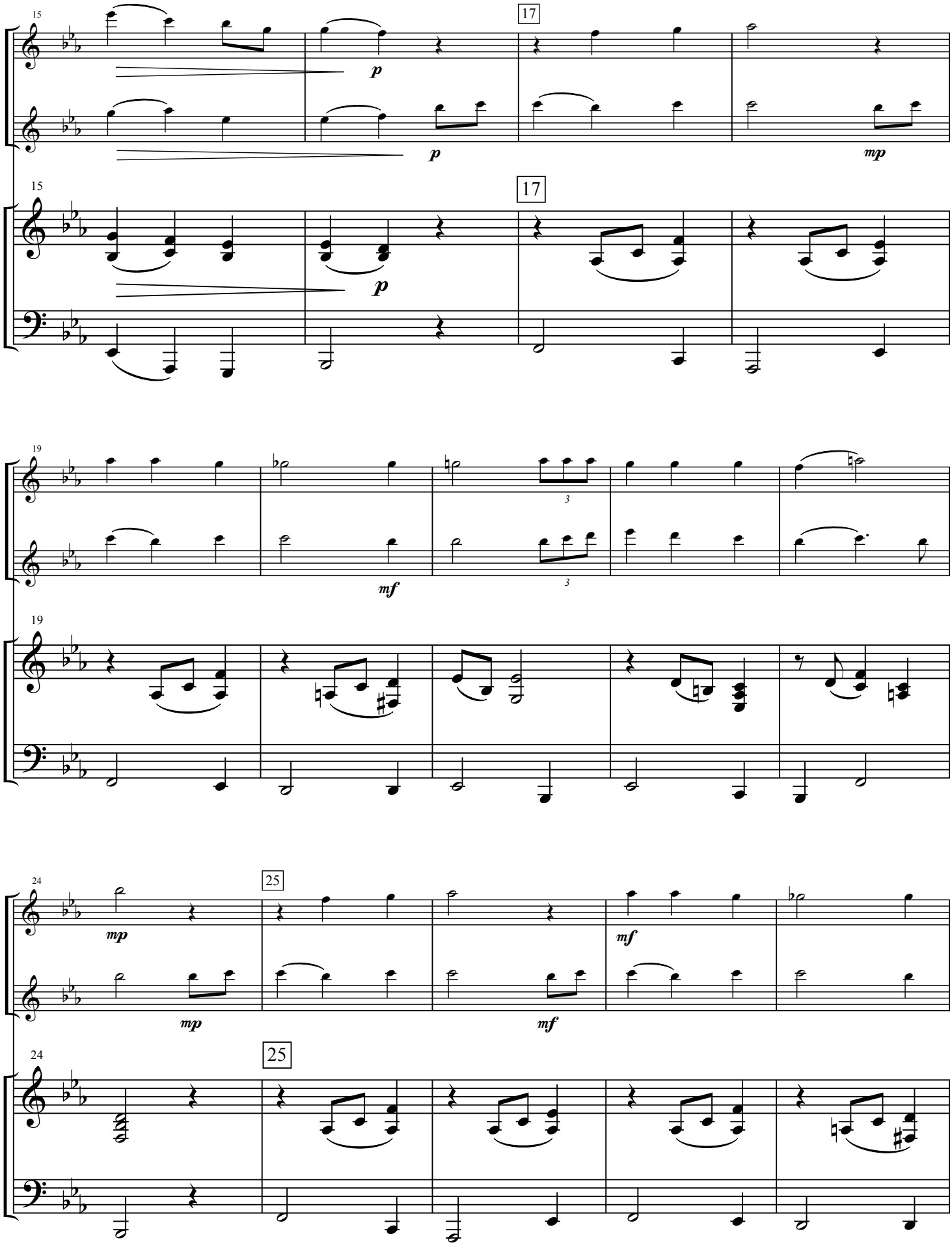
15
17
p
p
mp
15
17
p
19
mf
3
3
19
24
25
mp
mp
mf
mf
24
25

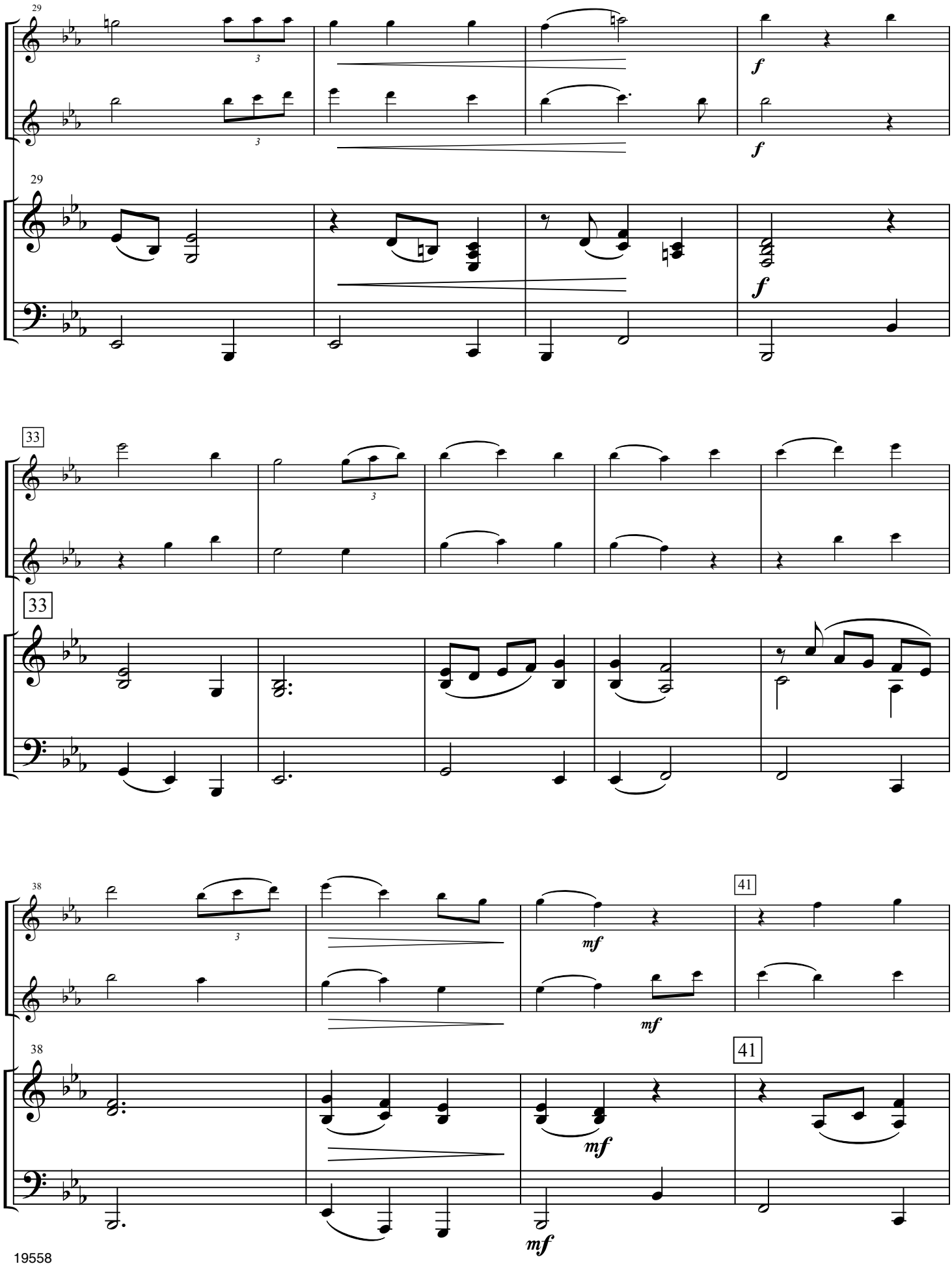
29
f
f
29
f
33
33
38
41
mf
mf
38
41
mf
mf

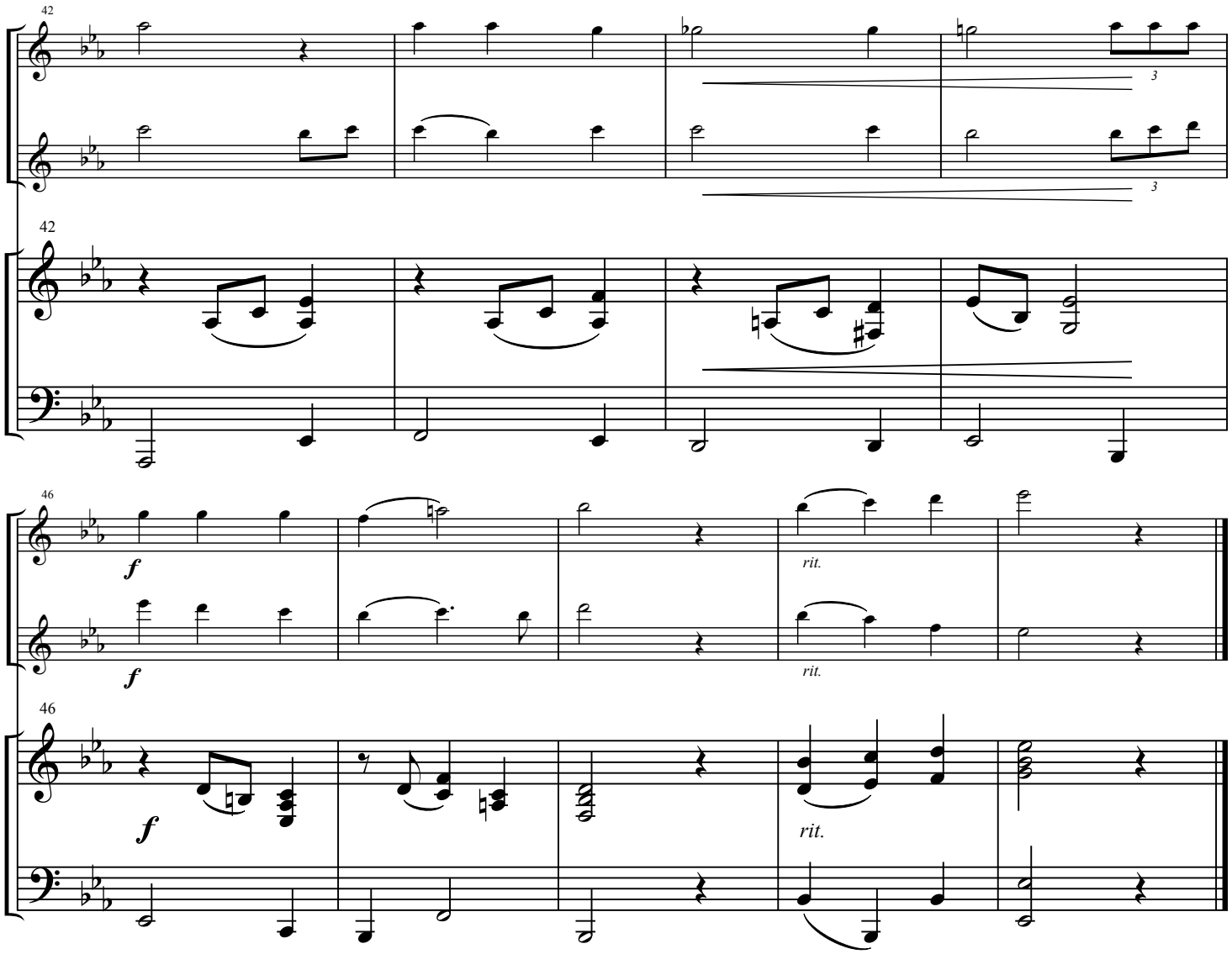

Allegro

(K. 3)

by Wolfgang Amadeus Mozart

arranged by Frank J. Halferty

duration 1:05

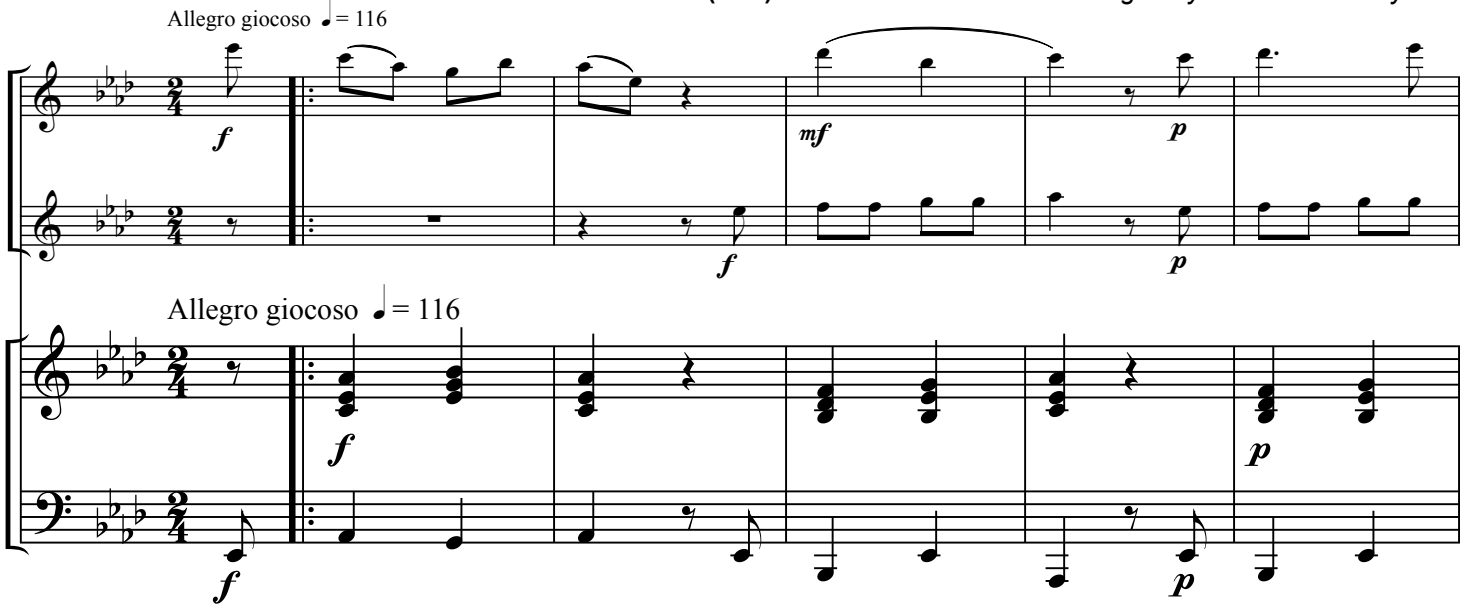

COPYRIGHT © 2016 BY ALMITRA MUSIC CO., INC. (ASCAP) - USED BY PERMISSION
ALL RIGHTS RESERVED - INTERNATIONAL COPYRIGHT SECURED - MADE IN U.S.A.
SOLE SELLING AGENT: KENDOR MUSIC, INC., DELEVAN NY 14042 U.S.A.

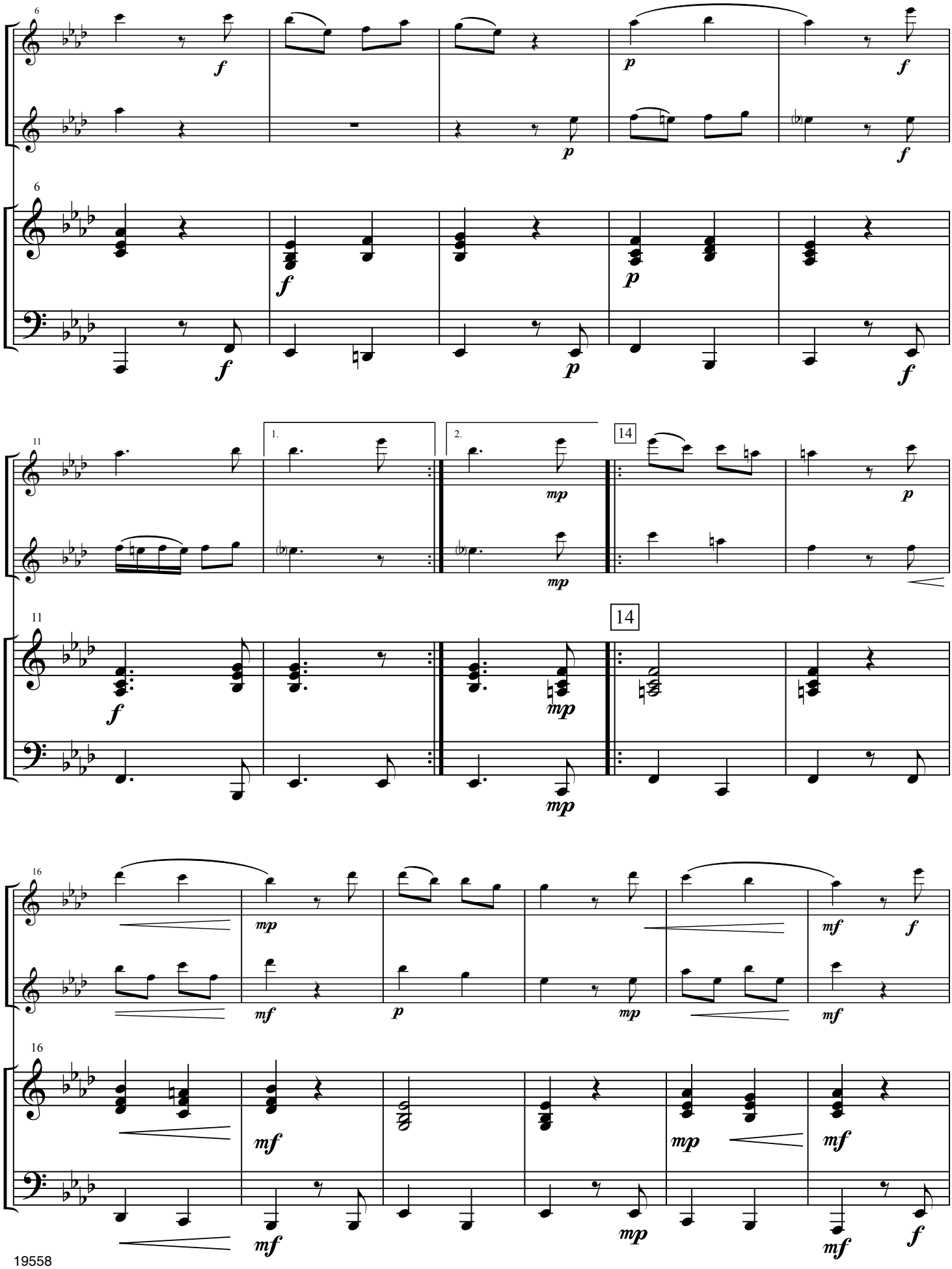
6
f
p
f
p
f
6
f
p
f
p
f
11
1.
2.
14
mp
p
mp
11
14
f
mp
mp
16
mp
mf
f
mf
p
mp
mf
16
mf
mp
mf
mf
mp
mf
f

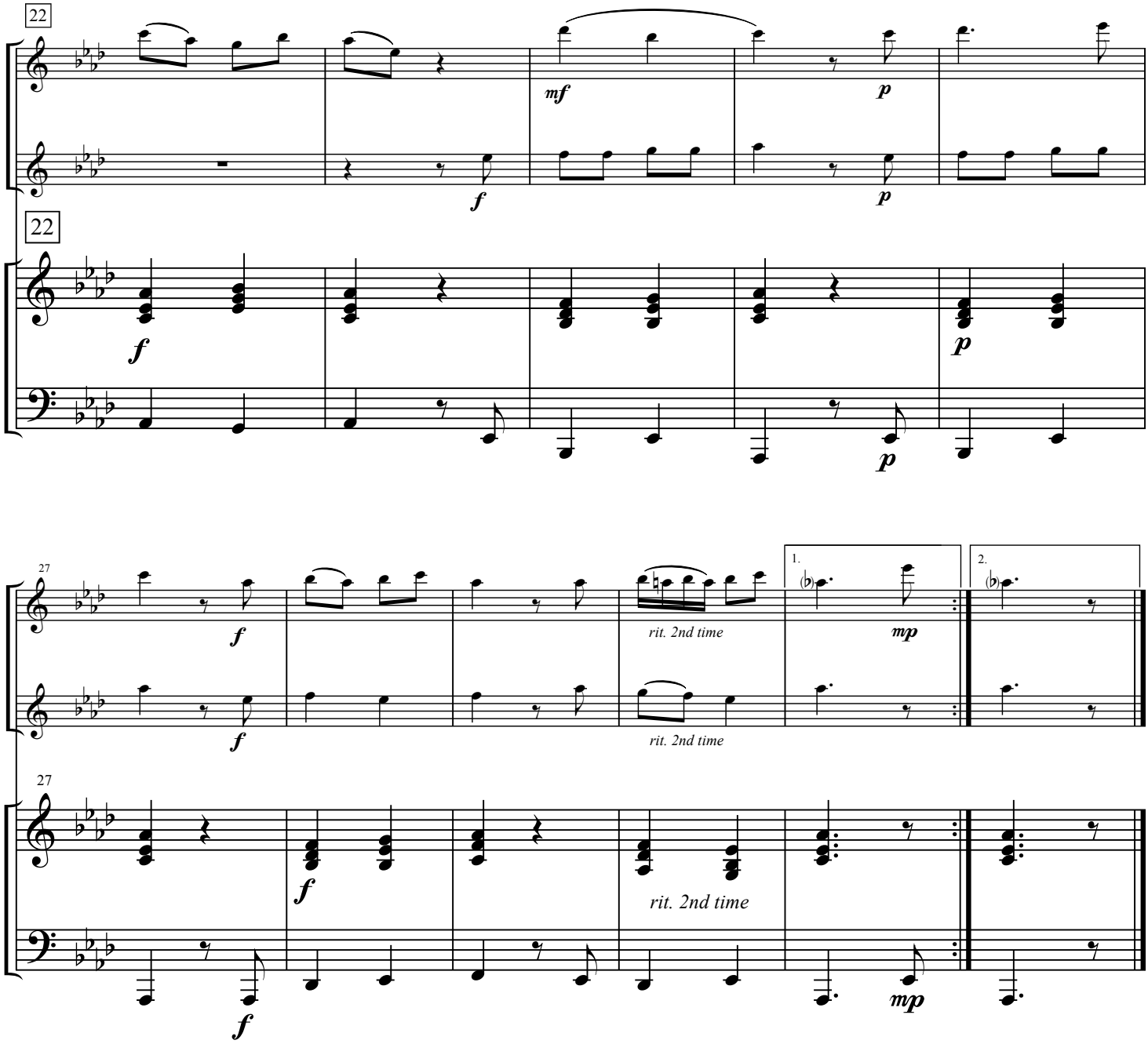
22
mf
p
f
p
22
f
p
p

27
f
f
rit. 2nd time
rit. 2nd time
1.
2.
mp
27
f
f
rit. 2nd time
mp