KENDOR PRESENTS

Do Nothin' Till You Hear From Me

GRADE 3
duration 4:05

FULL SCORE

by Duke Ellington and Bob Russell
arranged by Lennie Niehaus

Moderate Swing ♩ = c.112 (♫=♩³♪)

1st Bb Trumpet

2nd Bb Trumpet

*Horn in F

Trombone

Tuba

Solo

9

*Horn in F also transposed for Trombone (opt.)

18744

COPYRIGHT © 1943 (RENEWED 1972) BY FAMOUS MUSIC CORPORATION AND HARRISON MUSIC CORP. IN THE U.S.A.
THIS ARRANGEMENT COPYRIGHT © 2002 BY FAMOUS MUSIC CORPORATION AND HARRISON MUSIC CORP. IN THE U.S.A.
RIGHTS FOR THE WORLD OUTSIDE THE U.S.A. CONTROLLED BY EMI ROBBINS CATALOG INC. (PUBLISHING) AND
WARNER BROS. PUBLICATIONS INC. (PRINT)
INTERNATIONAL COPYRIGHT SECURED - ALL RIGHTS RESERVED - USED BY PERMISSION

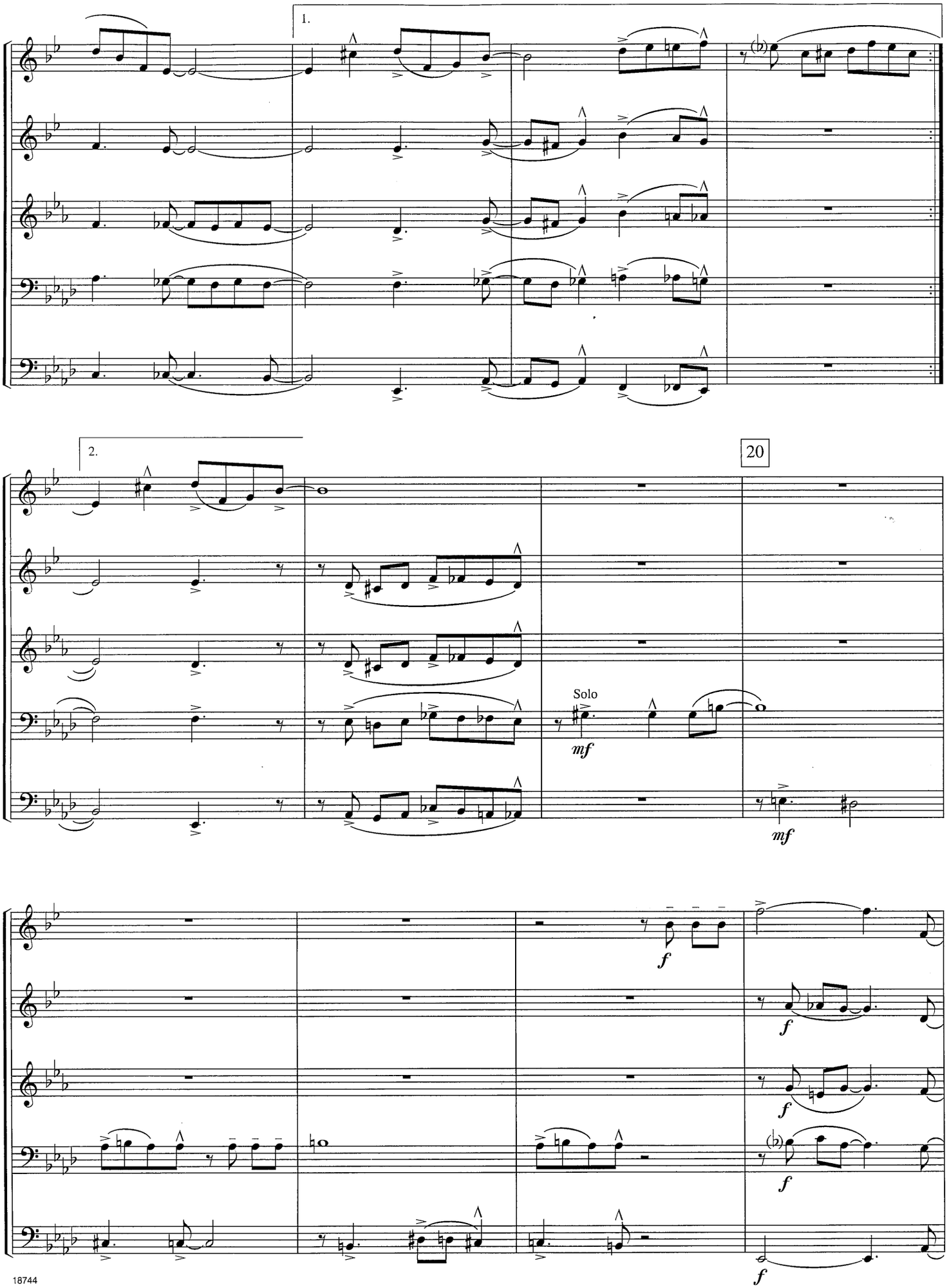
1.
2.
20
Solo
mf
mf
f
f
f
f
f