IN MODO RELIGIOSO

for Trumpet, Horn and Two Trombones

ALEXANDER GLAZUNOV, Op. 38
(1865-1936)

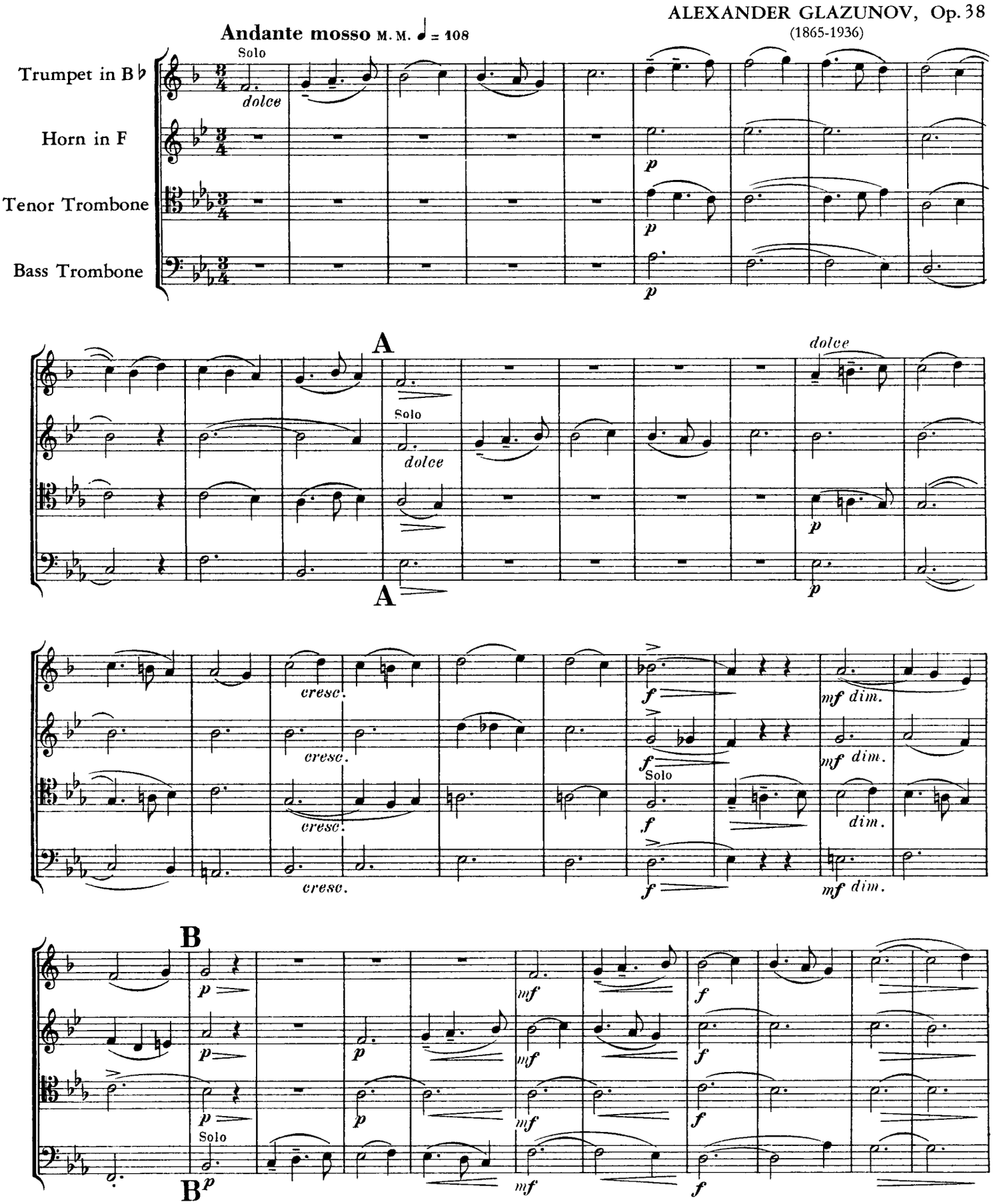

Published by International Music Company, New York City