EIGHT EASY PIECES

1. Ochsen - Menuett

Arranged by WILHELM BARGE
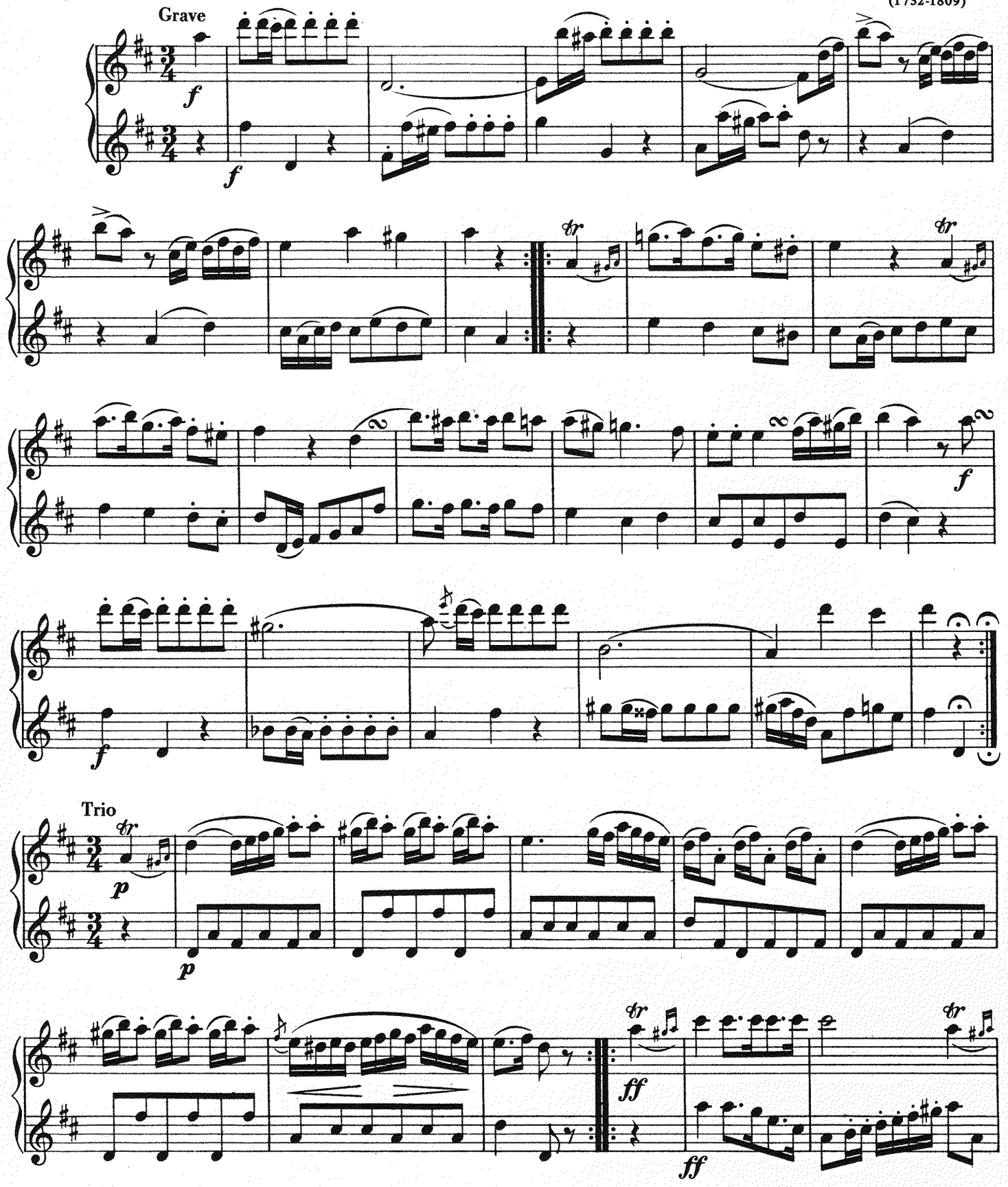
Joseph Haydn
(1732-1809)