PARADE OF THE GIANT MOSQUITOES

Originally "The Mosquitoes' Parade"

Howard Whitney
Arranged by David Werden

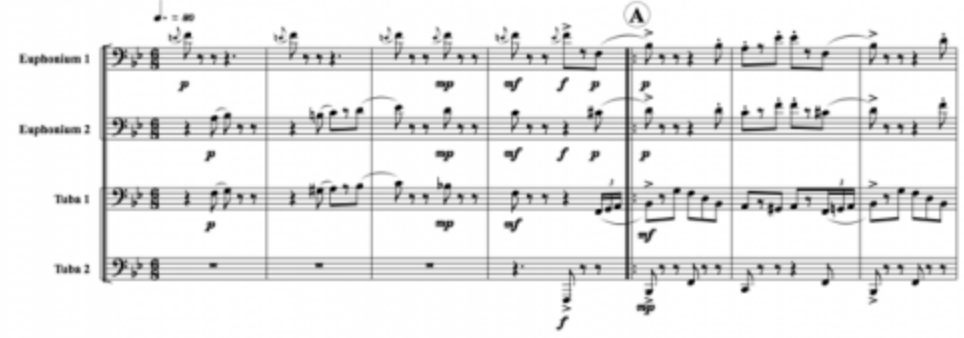

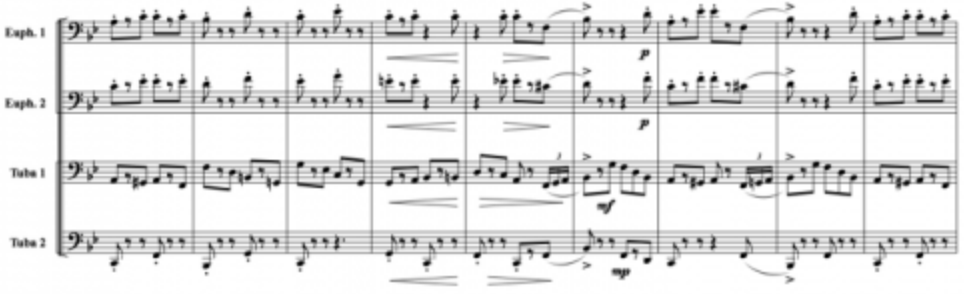

Copyright © 2010 Cimarron Music Press. All rights reserved.
www.cimarronmusic.com