1 Four Short Pieces

Ballad

N. RIMSKY-KORSAKOFF
Arr. by R. Hervig

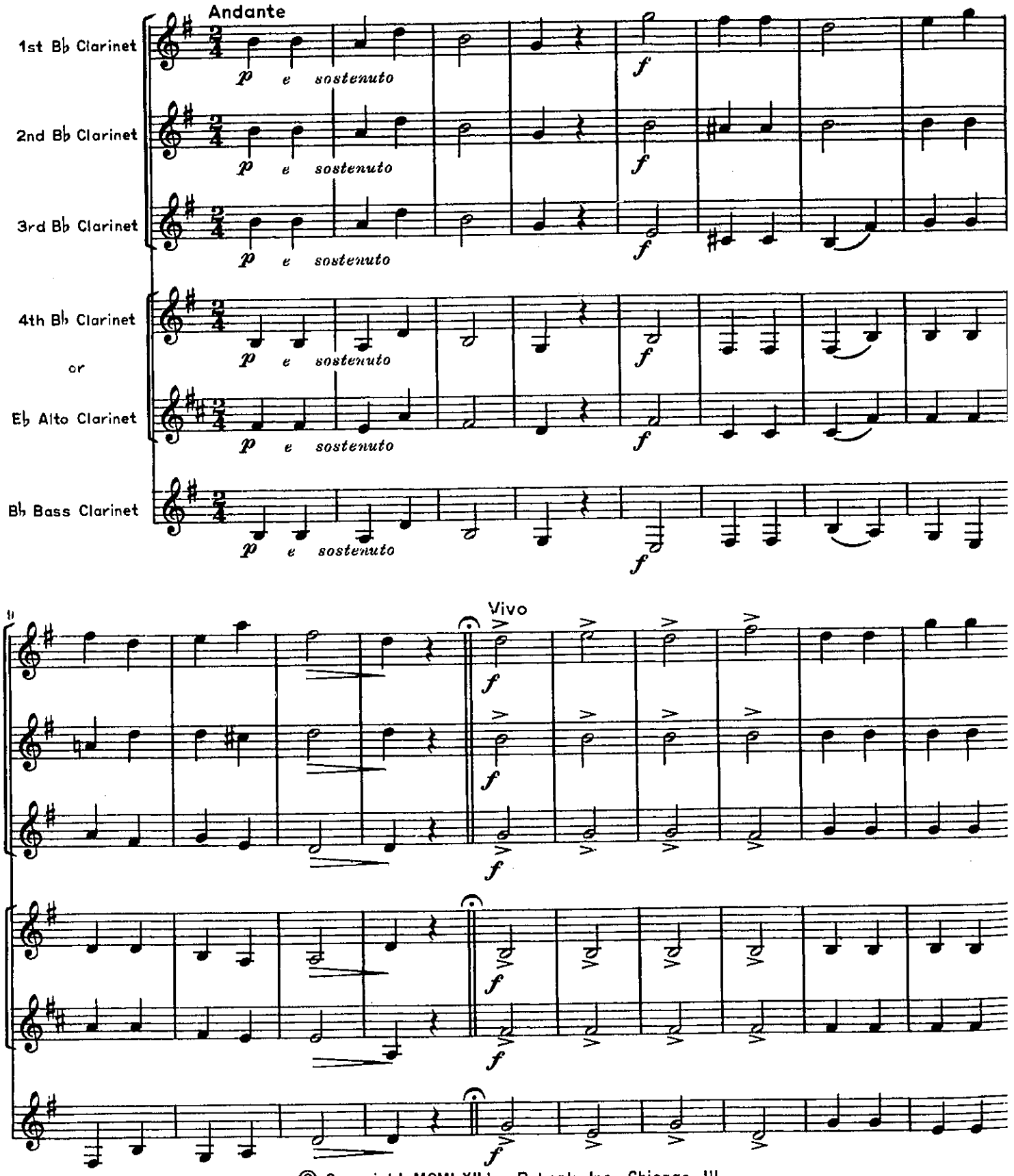

© Copyright MCMLXII by Rubank, Inc., Chicago, Ill.
International Copyright Secured