Score

J S Bach
arranged by Keith Krueger

Cantata No. 17 (C)

Lord, Blessings Rich in Plenty Come from Thee
for Brass Quintet

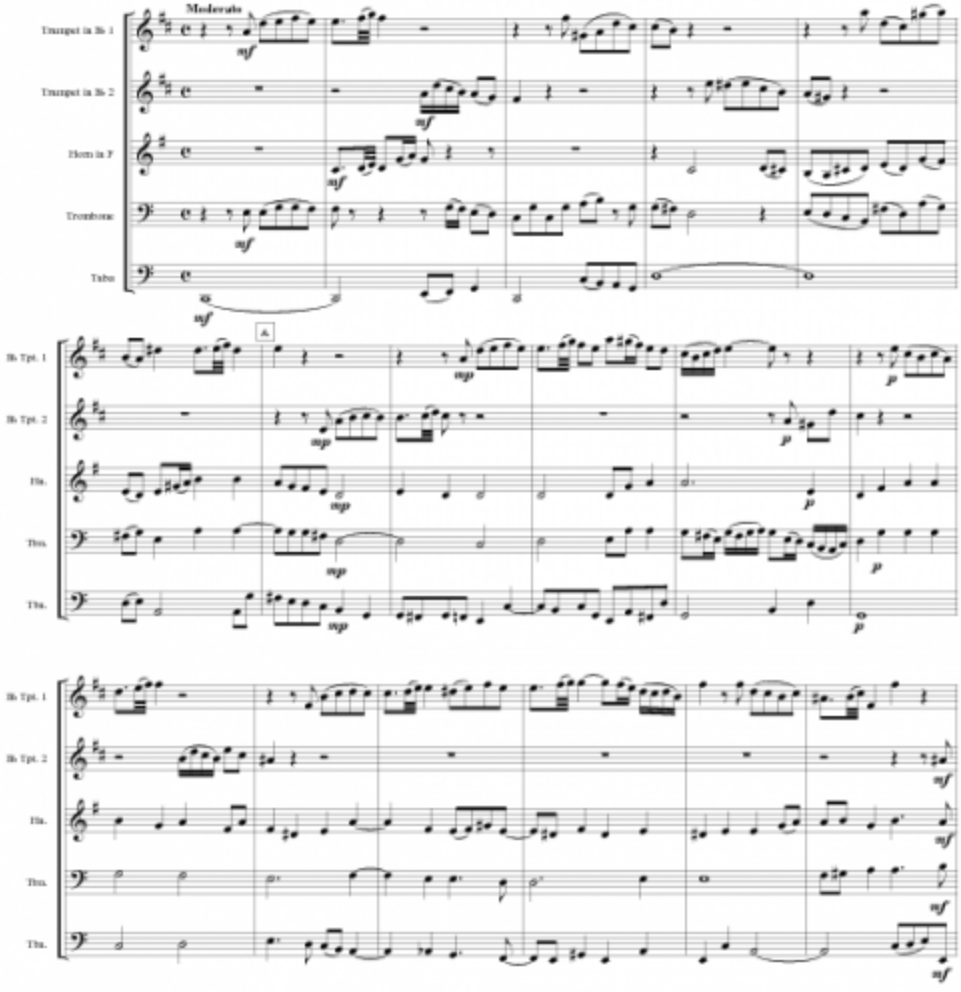

Copyright © 2004 Keith Krueger
Used By Permission/All Rights Reserved
www.bvdpress.com