Molenaar Edition

The Floral Dance

K. Moss

Willy Hautvast

Art.nr: 016071040
Difficulty: C

Concert Band

www.molenaar.com

Colofon

Molenaar Edition BV
Industrieweg 23
NL 1521 ND Wormerveer
the Netherlands
Phone: +31 (0)75 - 628 68 59
Fax: +31 (0)75 - 621 49 91
Email: office@molenaar.com
Website: www.molenaar.com

© Molenaar Edition BV - Wormerveer - the Netherlands

Copying of sheetmusic from this booklet is illegal.

Molenaar Edition www.molenaar.com Mini - Score

Katie Moss

THE FLORAL DANCE

HARMONIE - FANFARE

arr.: Willy Hautvast

***

Uitgave - Verlag - Edition 11.0071.04

Molenaar's muziekcentrale nv

WORMERVEER - HOLLAND

INSTRUMENTATION 'THE FLORAL DANCE' - 11.0071.04
HARMONIE / CONCERT BAND / SYMPHONIC BAND

1	Condensed Score
8	Piccolo C-Flute
2	Oboe/Soprano Saxophone
2	Bassoon
1	Eb Clarinet-Eb Flügelhorn
8	Solo Clarinet + I/ Solo Flügelhorn + I
8	Clarinet II + III- Flügelhorn II + III
1	Alto Clarinet
1	Bass Clarinet
2	Alto Saxophone
2	Tenor Saxophone
1	Baritone Saxophone
3	Cornet/Trumpet I
6	Cornet/Trumpet II + III
2	Horn I + III Eb
1	Horn II Eb
1	Horn IV Eb
2	Trombone I C
2	Trombone II C
2	Trombone III C
2	Barit.Euph. C
2	Barit.Euph. Bb
4	Basses (Tuba) C I + II
1	Timpani-Glockenspiel
2	Percussion

ADDITIONAL PARTS

1	Trombone I Bb
1	Trombone II Bb
1	Trombone III Bb
2	Eb Bass
2	Bb Bass

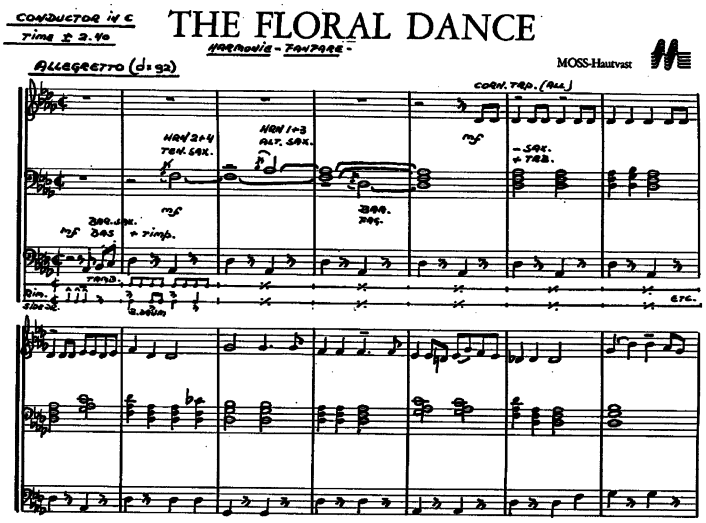

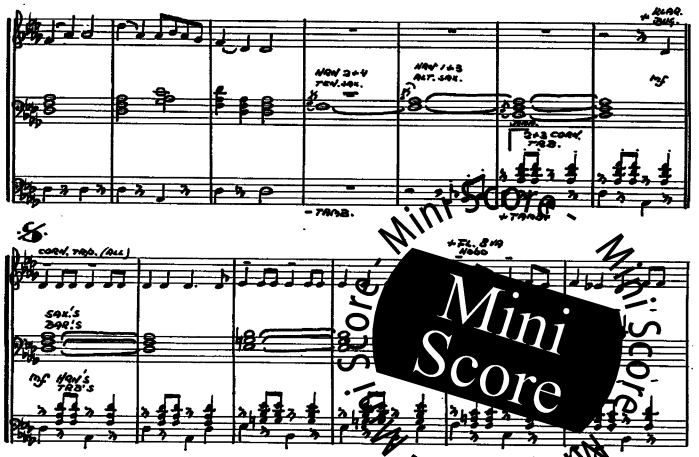

© Copyright 1911 by Chappell & Co. Ltd. London this arrangement by permission of Chappell & Co. Holland B.V. Naarden. MOLENAAR N.V. Wormerveer - Holland. 11.0071.04

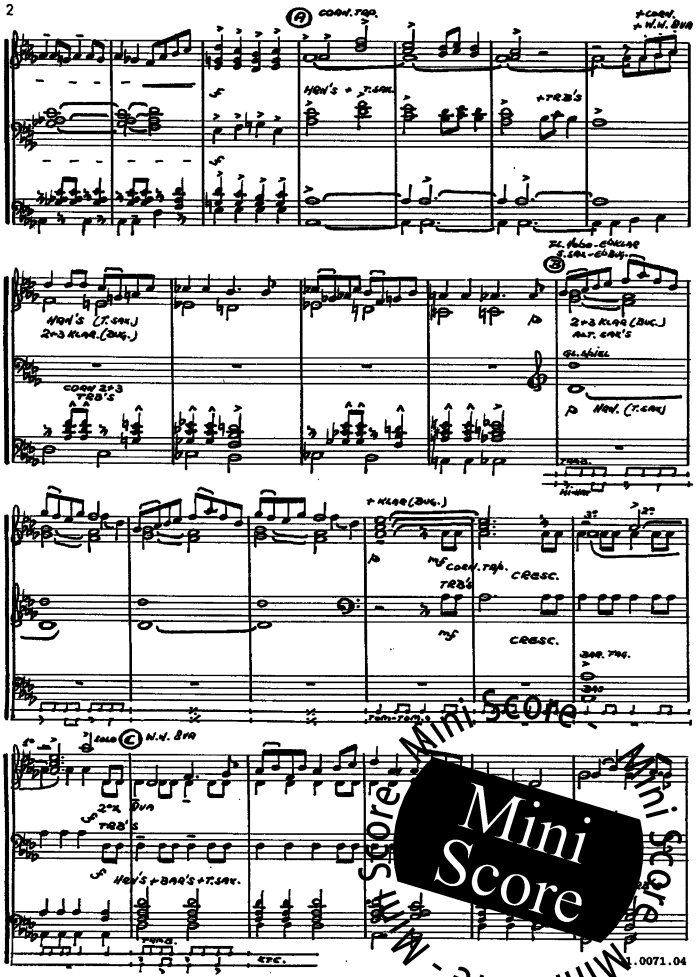

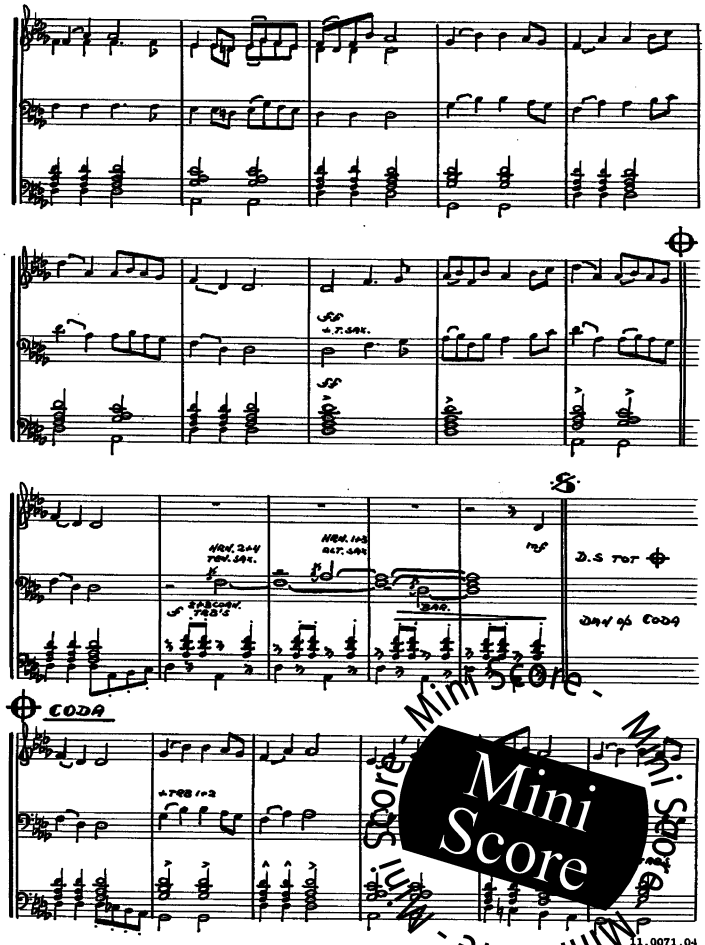

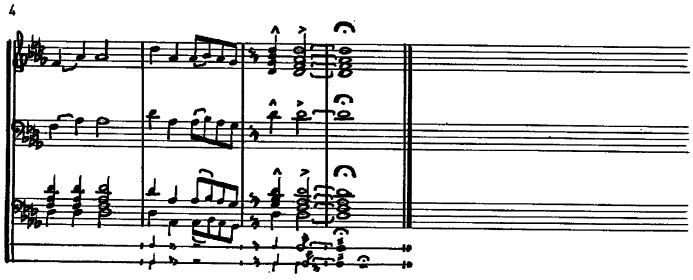

Mini Score - Mini Score - Mini Score -