

「くるみ割り人形」より マー

♩=120

C Am Em C Am C

リコーダー

鍵盤
ハーモニカ1

鍵盤
ハーモニカ2

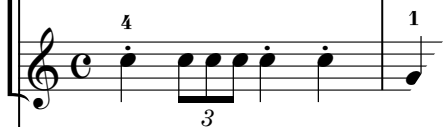

鉄琴

木琴

低音楽器

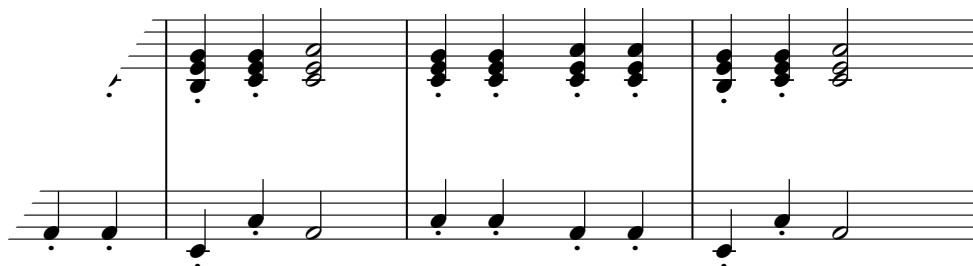
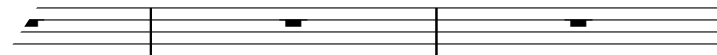
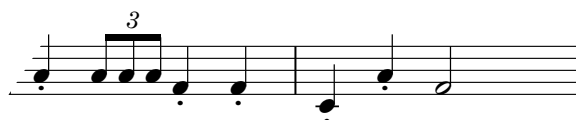

「くるみ割り人形」より マーチ

Dm G C F $\frac{Bm7^{-5}}{D}$ E $F\#m7^{-5}$

リコーダー

鍵八モ1

鍵八モ2

鉄琴

木琴

低音

小太鼓
大太

「くるみ割り人形」より マーチ

① C Am EmC Am C Am EmC Am

リコーダー

鍵八モ1

鍵八モ2

鉄琴

木琴

低音

小太鼓
大太鼓

「くるみ割り人形」より マーチ

Em Am F Dm G Em Am Dm

リコーダー

鍵盤ハモ1

鍵盤ハモ2

鉄琴

木琴

低音

小太鼓
大太鼓

鍵盤ハーモニカ2

オプション

オプション

「くるみ割り人形」より マーチ

Dm7Bm7⁻⁵ E_{G#} Am Dm Dm6 E E

リコーダー

鍵盤ハモ1

鍵盤ハモ2

鉄琴

木琴

低音

小太鼓
大太鼓

鍵盤ハーモニカ2
