

優しいあの子

スピッツ

♩=102

C $\frac{G}{B}$ Am G F C

リコーダー

鍵盤
ハーモニカ1

鍵盤
ハーモニカ2

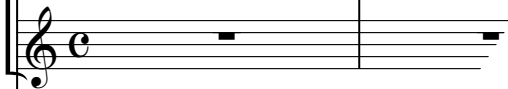

鉄琴

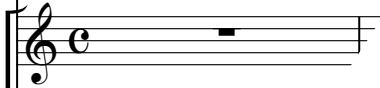

木琴

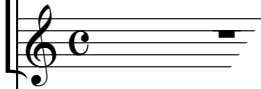

低音楽器

小太鼓
大太鼓

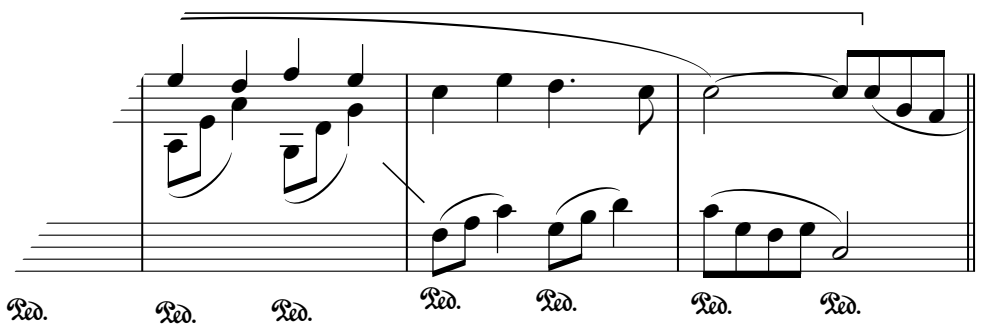
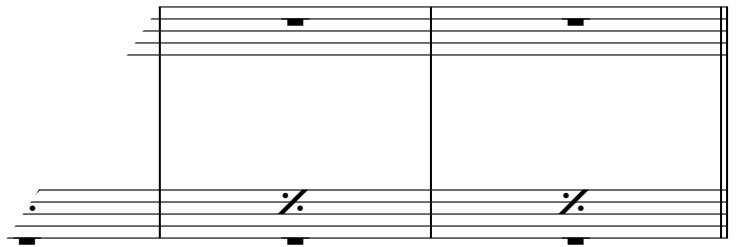

① C G/B Am Em7 F C

リコーダー

鍵八モ1

鍵八モ2

鉄琴

木琴

低音

小太鼓
大太鼓

W.プロ
S.シ

C G/B Am Em7 F G7

リコーダー

鍵八モ1

鍵八モ2

鉄 琴

木 琴

低 音

小太鼓
大太鼓

W.プロ
S.シ

Am Em7 Am Em7 FM7 G

リコーダー

オプション

鍵八モ1

鍵八モ2

鉄琴

オプション

木琴

低音

小太鼓
大太鼓

タンバ
S.シ'

Red. Red. Red. Red. Red. Red. Red.

Am Em7 Am Em7 F

リコーダー

鍵八モ1

鍵八モ2

鉄 琴

木 琴

低 音

小太鼓
大太鼓

タンバ
S.シ'

♩. ♩. ♩. ♩. *