

# シンデレラガール

♩=126

C(4)  
F

G(4)

リコーダー

鍵盤  
ハーモニカ1

鍵盤  
ハーモニカ2

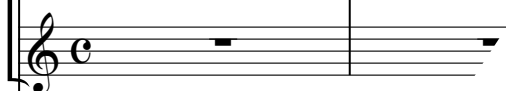

鉄琴

木琴

低音楽器

小太鼓  
大太鼓

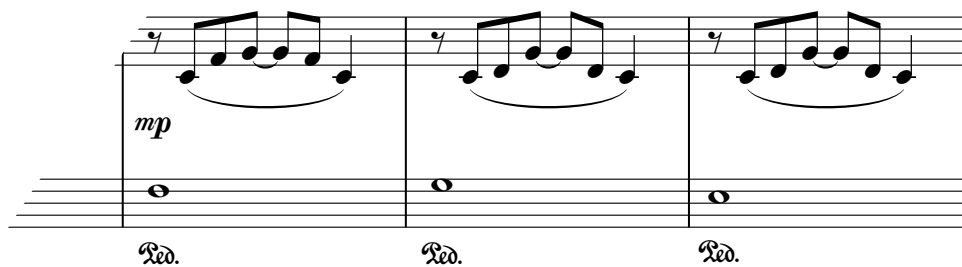
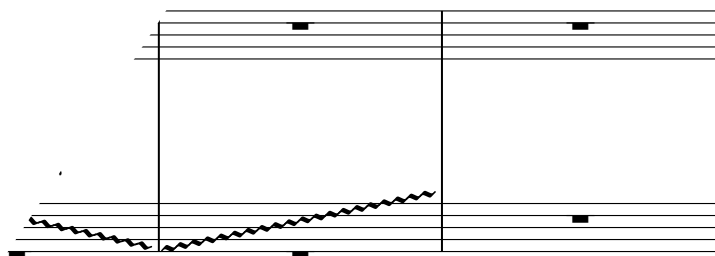

Am    C/G    C(4)/F    G(4)    Cadd9/E

リコーダー

鍵八モ1

鍵八モ2

鉄琴

木琴

低音

小太鼓  
大太鼓

タンバ  
S.シ

Red. Red. Red. Red. Red. \*

リコーダー

① C(4)  
F

G(4)

Cadd9  
E

鍵八モ1

みんなで  
1

鍵八モ2

分かれて  
3

1

鉄 琴

木 琴

低 音

小太鼓  
大太鼓

タンバ  
S.シ

Chord progression:  $C^{(4)}$  /  $F$ ,  $G7^{(4)}$ ,  $Cadd9$  /  $E$

リコーダー

鍵八モ1

鍵八モ2

鉄琴

木琴

低音

小太鼓  
大太鼓

タンバ  
S.シ

①  $\frac{C(4)}{F}$   $G(4)$   $Em7$   $Am7$

リコーダー

鍵八モ1

鍵八モ2

鉄琴

木琴

低音

小太鼓  
大太鼓

タンバ  
S.シ

分かれて

This section of the musical score continues the arrangement. It features a complex rhythmic pattern in the upper staves, likely for the woodblock and steel drum, and a steady bass line in the lower staves. The notation includes various note values and rests.