

Beauty and the Beast Medley 美女と野獣 メドレー

(朝の風景)

♩=112

リコーダー

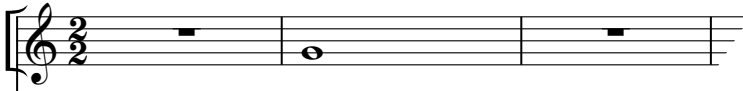

鍵盤
ハーモニカ1

鍵盤
ハーモニカ2

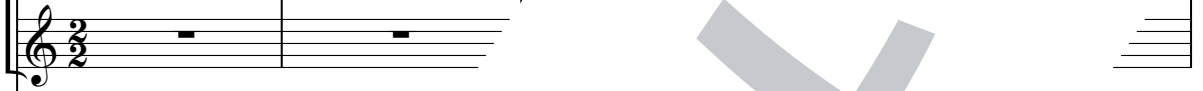

鉄琴

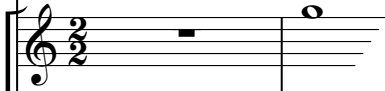

木琴

低音楽器

小太鼓

大太鼓

タ:

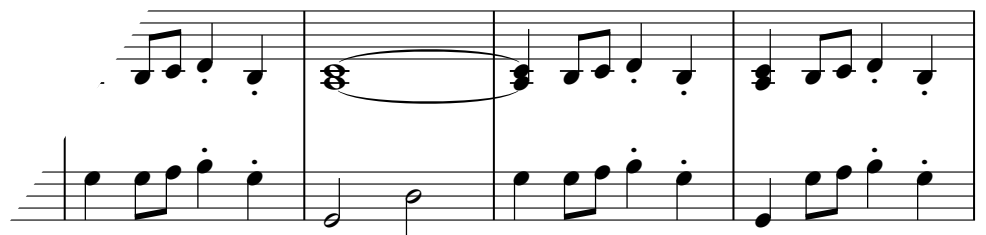

6

G7⁽⁴⁾ G7 (A) C

リコーダー

鍵八モ1

鍵八モ2

鉄琴

木琴

低音楽器

小太鼓

大太鼓

タンバリン

ふちをたたく

11 C G/B C G/B Am Dm G

リコーダー

鍵ハモ1

鍵ハモ2

鉄琴

木琴

低音楽器

小太鼓

大太鼓

タンバリン

16

リコーダー

① E \flat F E \flat B \flat D \flat

鍵ハモ1

2 1 1 2 4 3

鍵ハモ2

2 1 1 2 5

鉄琴

木琴

低音楽器

小太鼓

大太鼓

タンバリン

21 Fm Gm A \flat G 1^C

リコーダー

鍵ハモ1

5 3 4 2 3 1 4 2 3

鍵ハモ2

鉄琴

木琴

低音楽器

小太鼓

大太鼓

タンバリン
