First Studies

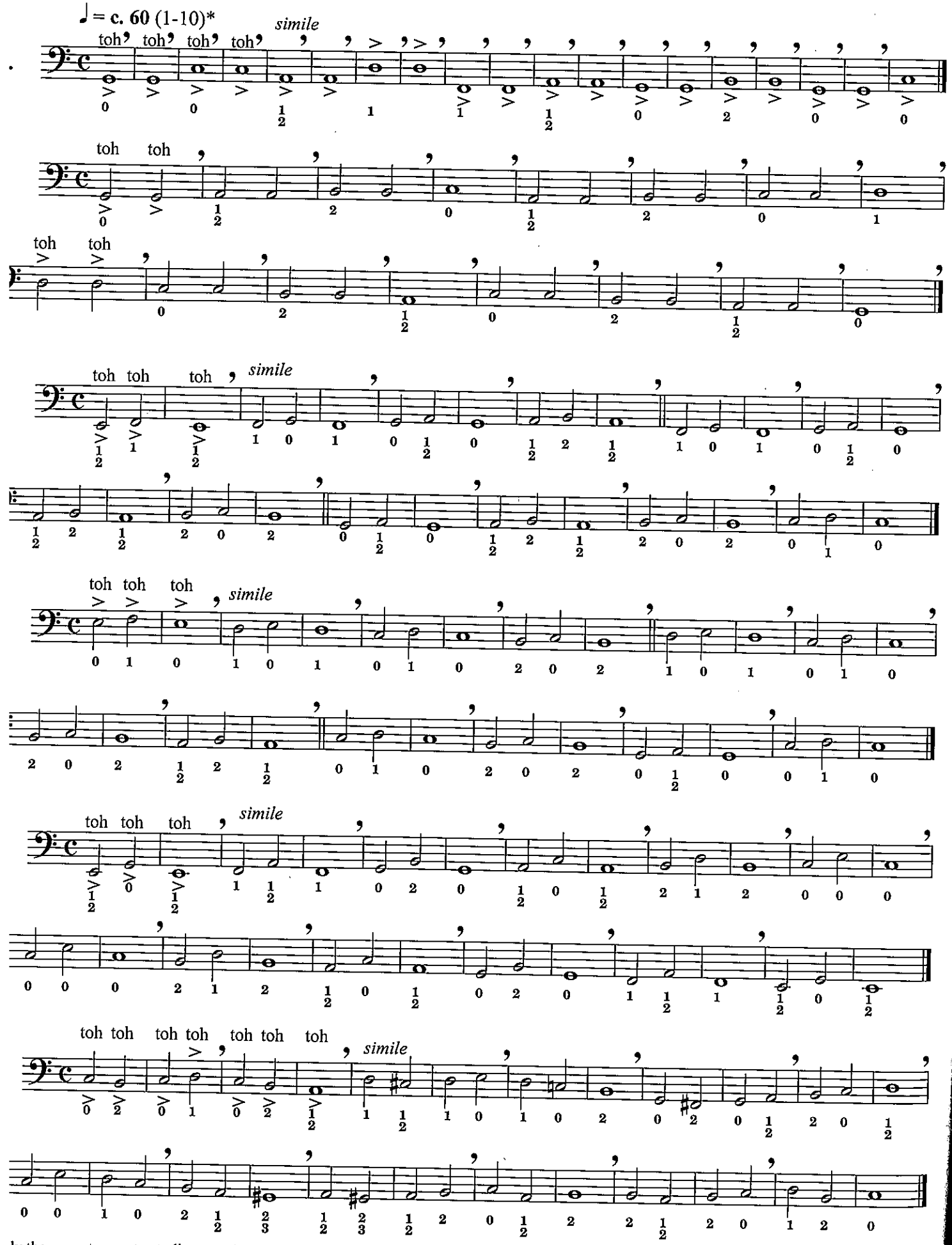

ly the same tempo to studies nos. 1 to 10 and remember to alternate from "toh," "tah," "doh" and "dah."

Copyright © 2018 by Carl Fischer, LLC
All rights reserved.