C Dur, c major, do majeur, do maggiore, c groote terts

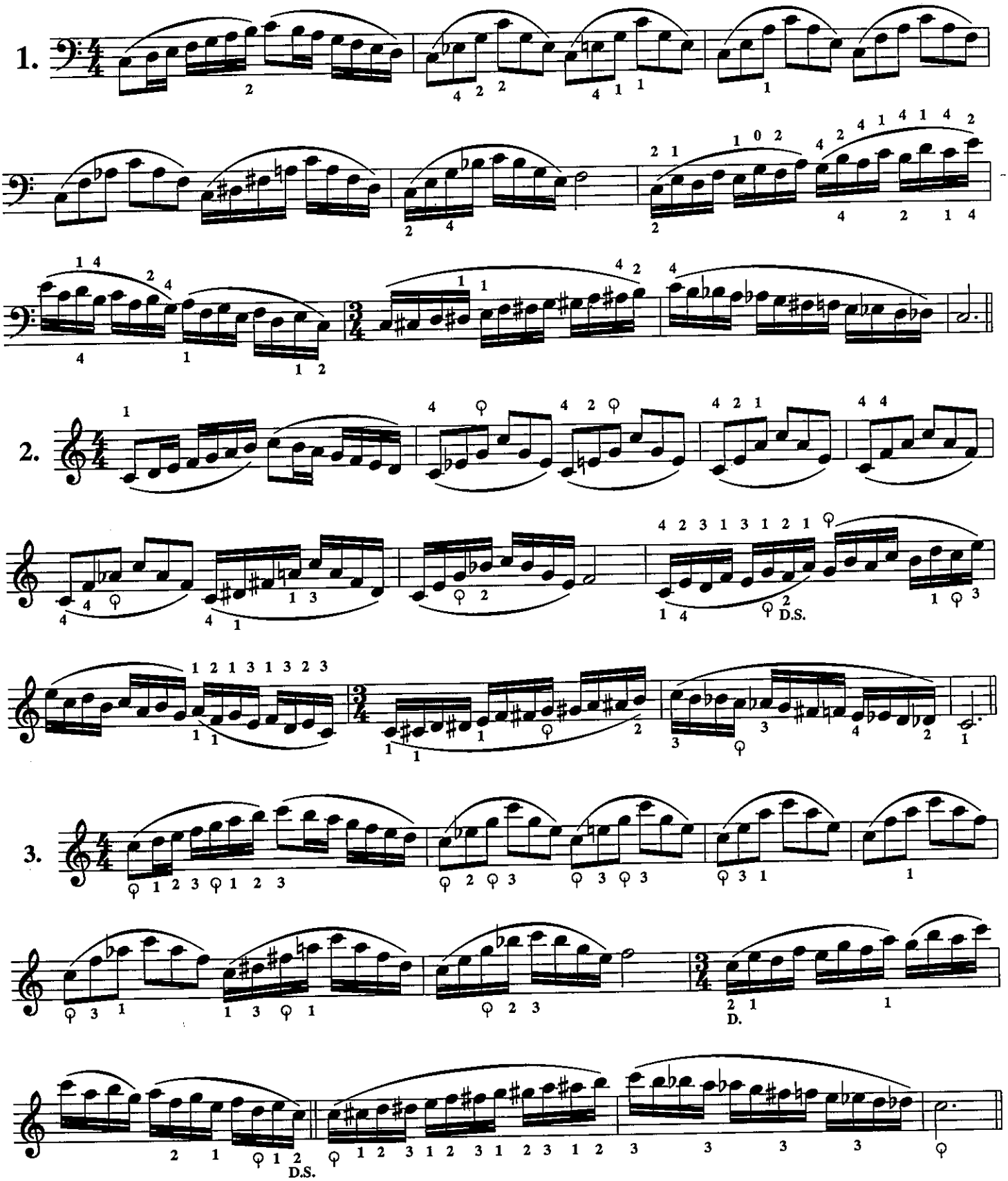

© 1994 by Ries & Erler, Berlin
All rights reserved
Printed in the U. S. A.

R. 11 477 E.

Fotokopieren, auch auszugsweise, grundsätzlich verboten