CD

7 : SPLIT TRACK/MELODY
8 : FULL STEREO TRACK

GROOVIN'

BY J.J. JOHNSON

C VERSION

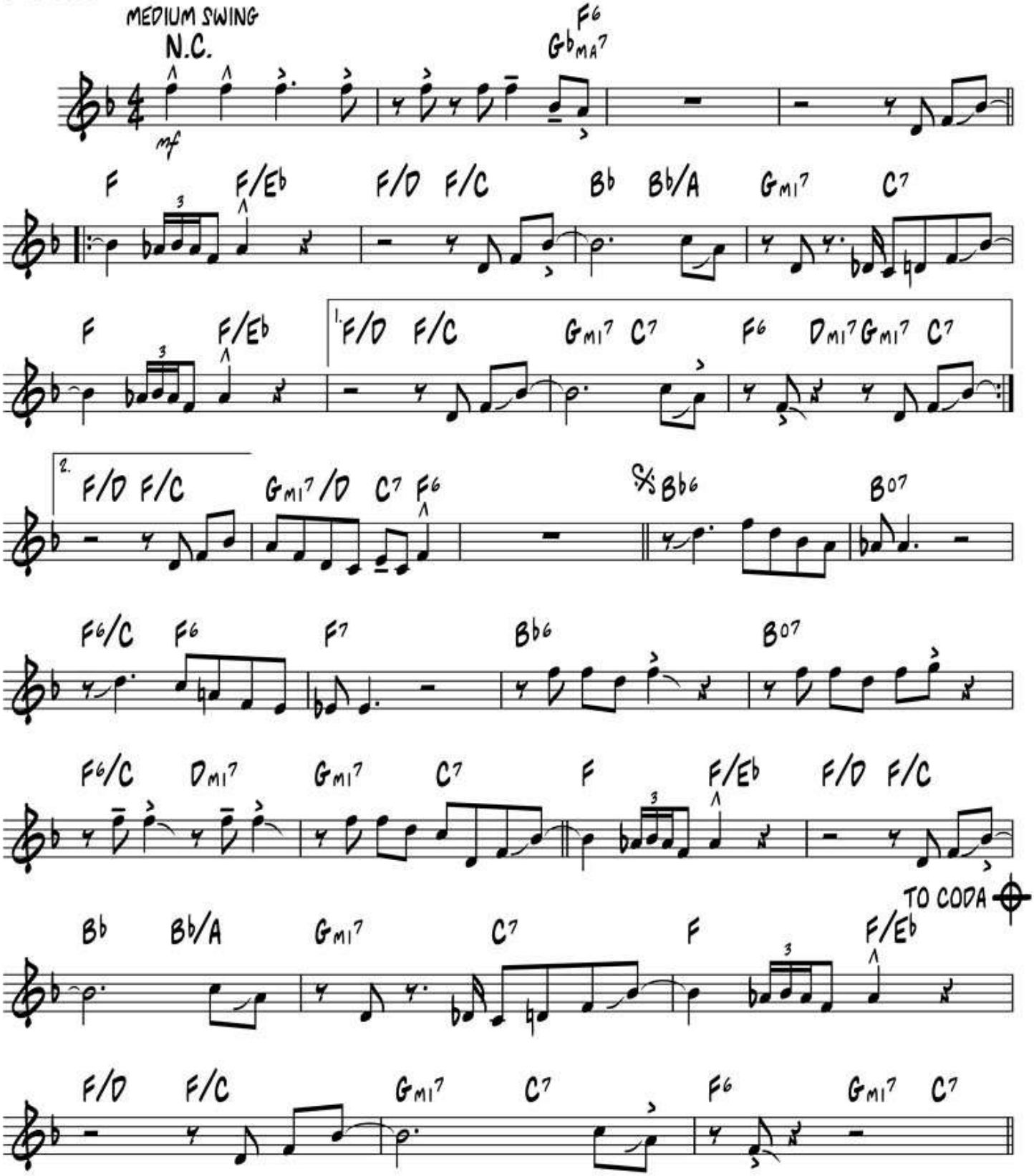

Copyright © 1954 TWO JAYS PUBLISHING CO.
Copyright Renewed
This arrangement Copyright © 2012 TWO JAYS PUBLISHING CO.
International Copyright Secured All Rights Reserved