

# カイト

♩=88

C  
E

C(4)  
F

Gomit3

C

Am

ひとりで

リコーダー

鍵盤  
ハーモニカ1

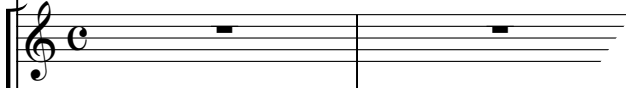

鍵盤  
ハーモニカ2

鉄琴

木琴

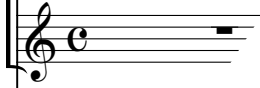

低音楽器

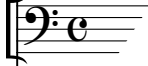

小太鼓

大太鼓

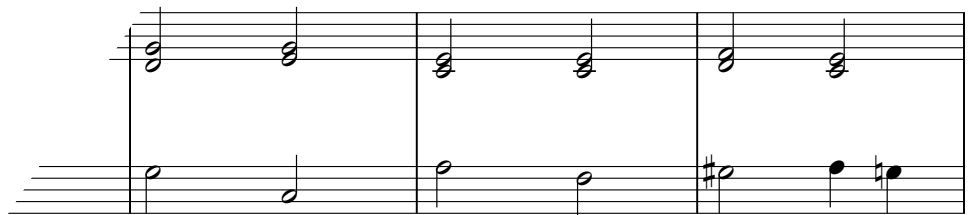

5  $\frac{C(4)}{F}$   $\frac{C}{E}$  G#o Am  $\frac{G7(4)}{F}$  G7

リコーダー

鍵八モ1

4 3 2 1 3 2 3 4 3 2 1 1 2 3 /

鍵八モ2

鉄琴

木琴

低音楽器

小太鼓

大太鼓

W.チャイル

ウインドチャイル

9 (A) C E C(4) F G(4) C Am7 F

リコーダー

2回目に演奏

1

鍵ハモ1

5 2 3 2 1 3

鍵ハモ2

2回目に演奏

鉄琴

木琴

低音楽器

小太鼓

大太鼓

W.チャイム

ク

13 F C/G G#o Am7 G7(4)/F G7(4)

リコーダー

鍵ハモ1

鍵ハモ2

鉄琴

木琴

低音楽器

小太鼓

大太鼓

W.チャイム

ク

The score for 'カイト' includes a Recorder part with a melodic line and rests. Harmonica 1 and 2 parts feature specific fingering: 1, 3, 4 for H1 and 4, 3, 2, 1, 3, 2, 3, 4, 3, 2, 1, 1 for H2. The Steel Drum and Maracas parts provide harmonic accompaniment. The Bass part has a simple bass line. Percussion parts for Small Drum, Large Drum, and W. Chimes are indicated by vertical lines. A 'ク' (Cue) mark is present at the end of the percussion section.

This block shows the continuation of the Recorder and Bass parts from the previous page. The Recorder part continues with a melodic line, and the Bass part continues with a simple bass line.

17  $\text{C}^{(4)}$   $\frac{\text{C}^{(4)}}{\text{F}}$  C E7<sup>-9</sup> Am  $\frac{\text{C}^{(4)}}{\text{F}}$  C

リコーダー

鍵八モ1

1 2 3 4 5 4 3 2 4 3 2 1

鍵八モ2

1 2 3 4 3 2 1 3 2

鉄琴

木琴

低音楽器

小太鼓

大太鼓

カバサ

ク

