AUSTRALIA
Advance Australia Fair

Words and Music by
PETER DODDS McCORMICK

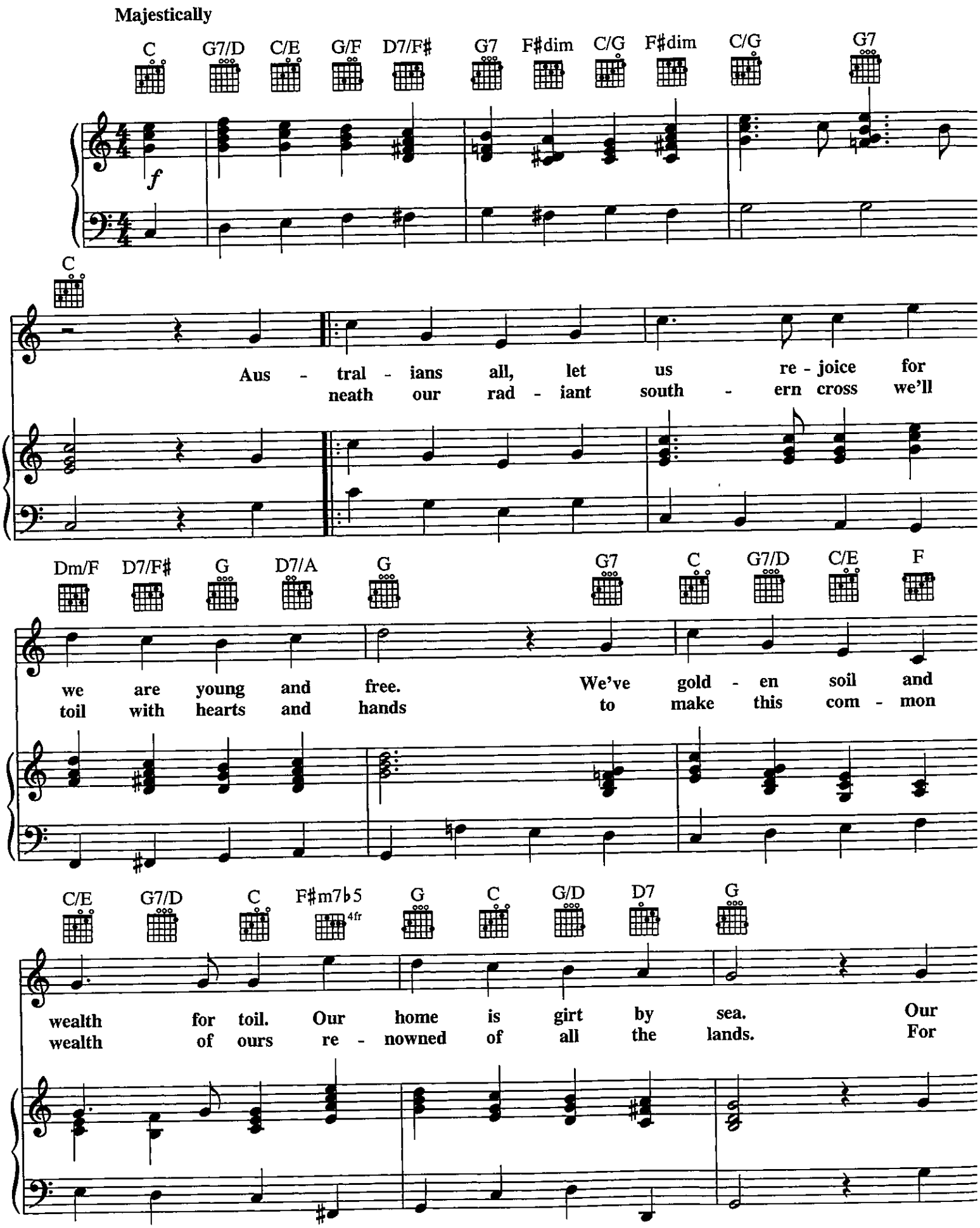

This arrangement copyright © 1995 HAL LEONARD CORPORATION
International Copyright Secured. All Rights Reserved