

紅蓮華

LiSA

Piano (Full Score)

Mallet Percussion $\text{♩} = 132$
mf

Mallet Percussion
(Option for Duet)

Piano $\text{♩} = 132$
mf
F⁹6 G(4)

5

FM7

ソロで演奏する場合、小音符側を演奏する

G(4) *mf* FM7 G(4)

15

Am7 G(4) FM7

20

G FM7

25

FM7 G(4) Am7

30

G Am7 f

紅蓮華

LiSA

Mallet Percussion

♩=132

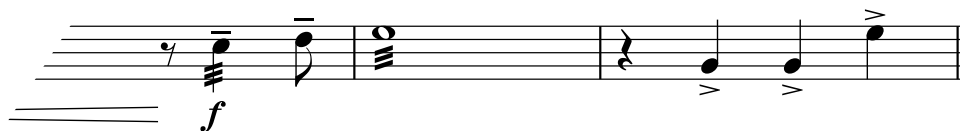
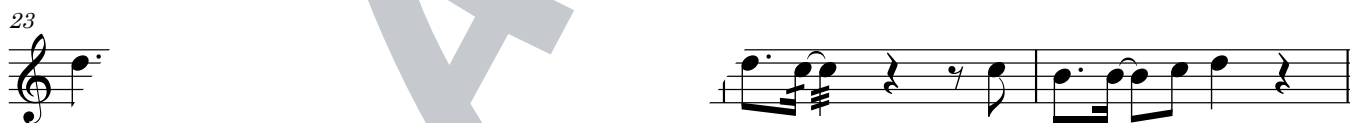
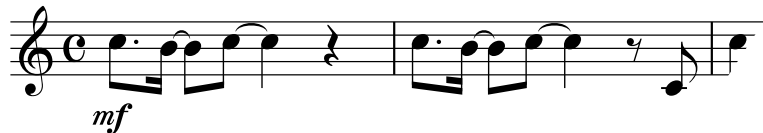

紅蓮華

LiSA

Mallet Percussion
(Option for Duet)

♩=132

12

18

Ⓑ

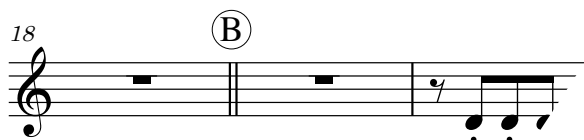

24

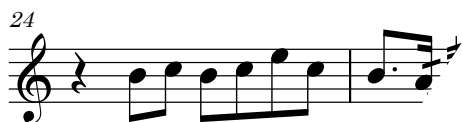

29

34

38

Ⓕ

4

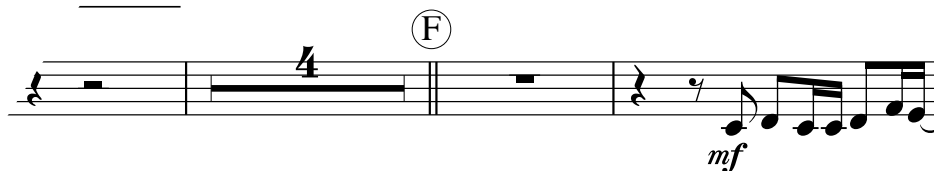

紅蓮華

LiSA

マレットパーカッション
ショートソロ(伴奏なし)