

Variations on "Turkey in the Straw"

solo for Bass Trombone and Piano

Bass Trombone

as recorded by James Markey on the CD "on base"

James Markey

Andante (♩. = c. 60)

3

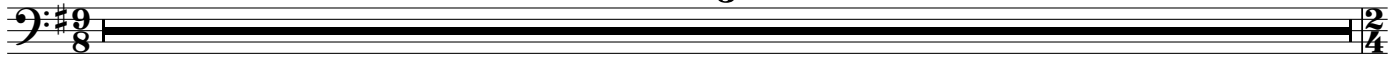

5 Theme

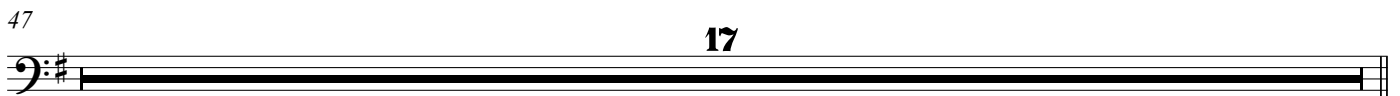

Variations on "Turkey in the Straw"

Bass Trombone

119

124

Variation III

130 Vivace (♩ = c. 160)

8

138

144

150

Variations on "Turkey in the Straw"

solo for Bass Trombone and Piano

James Markey

as recorded by James Markey on the CD "on base"

Andante (♩ = c. 60)

Bass Trombone

Piano

4

3

Variations on "Turkey in the Straw"

5 Theme

13

20

27
