

うっせえわ

Ado

♩=176
Am

リコーダー

鍵盤
ハーモニカ1

鍵盤
ハーモニカ2

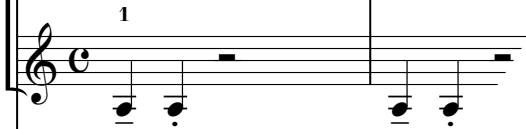

鉄琴

木琴

低音楽器

小太鼓
フロアタム

小太鼓

大太鼓

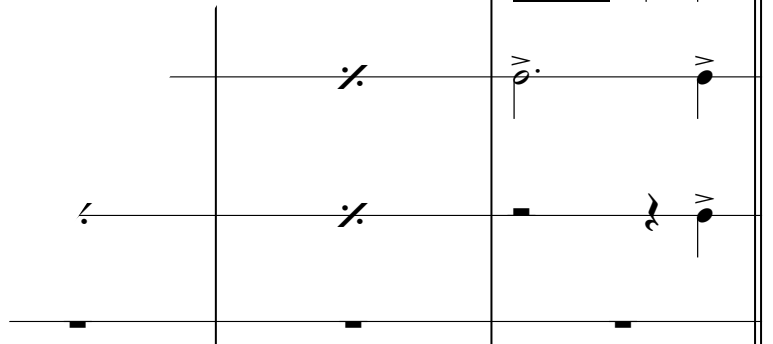

Am Eb Dm Am Eb Dm

5 (A) 1回のみ演奏する

リコーダー

1回のみ演奏する

2

鍵ハモ1

1回のみ演奏する

5

鍵ハモ2

鉄琴

木琴

低音楽器

小太鼓
F.タム

大太鼓

S.シンバル

カ

10 Dm Am E \flat Dm E \textcircled{B} Am

リコーダー

鍵ハモ1

鍵ハモ2

鉄 琴

木 琴

低音楽器

小太鼓
F.タム

大太鼓

S.シンバル

カ

ウッドブロック

15 Am Eb Dm Am Dm

リコーダー

鍵ハモ1

鍵ハモ2

鉄 琴

木 琴

低音楽器

小太鼓
F.タム

大太鼓

S.シンバル

W.ブ

20 Dm Am Dm Am

リコーダー

鍵八モ1

鍵八モ2

鉄 琴

木 琴

低音楽器

小太鼓
F.タム

大太鼓

S.シンバル

W.ブ

- リコーダー (Recorder):** Melodic line in treble clef, starting at measure 20. Chords Dm, Am, Dm, and Am are indicated above the staff.
- 鍵八モ1 (Key Eight Mo 1):** Treble clef staff with fingerings 3 2 1, 3 4 3, 2.
- 鍵八モ2 (Key Eight Mo 2):** Treble clef staff with fingerings 2, 1, 4 5 4, 3.
- 鉄 琴 (Iron Plate):** Treble clef staff with rhythmic accompaniment.
- 木 琴 (Wood Plate):** Treble clef staff with rhythmic accompaniment.
- 低音楽器 (Low Instrument):** Bass clef staff with a bass line.
- 小太鼓 F.タム (Small Drum F. Tam):** Percussion staff with rhythmic patterns.
- 大太鼓 (Large Drum):** Percussion staff with rhythmic patterns.
- S.シンバル (S. Cymbal):** Percussion staff with rhythmic patterns.
- W.ブ (W. Bu):** Percussion staff with rhythmic patterns.

A large, diagonal watermark reading 'SAMPLE' is overlaid across the center of the page.