

群青

YOASOBI

♩=112

F#m7

E7

リコーダー

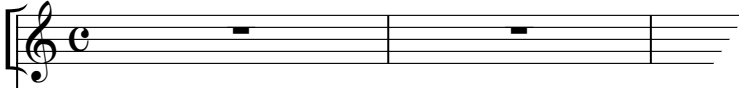

鍵盤
ハーモニカ1

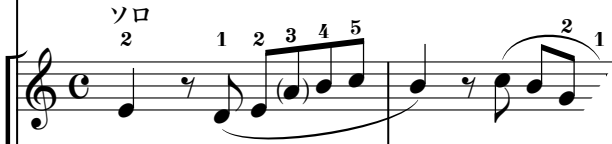

鍵盤
ハーモニカ2

鉄琴

木琴

低音楽器

小太鼓
大太鼓

5 FM7 E7 E7/G# Am

リコーダー

鍵ハモ1

鍵ハモ2

鉄琴

木琴

低音

小太鼓
大太鼓

タンバ

9 **A** FM7 G F#G E7 E7/G#

リコーダー

鍵ハモ1

鍵ハモ2

鉄琴

木琴

低音

小太鼓
大太鼓

タンバ

imile

13 FM7 G7⁽⁴⁾ (B) F

リコーダー

鍵八モ1

鍵八モ2

鉄琴

木琴

低音

小太鼓
大太鼓

タンバ

分かれて

1 2 4 4

手拍子

17 C F 分かれて

リコーダー

鍵ハモ1

鍵ハモ2

鉄琴

木琴

低音

小太鼓
大太鼓

タンバ