

なないろ

BUMP OF CHICKEN

♩=126
B \flat

Ⓐ F

リコーダー

鍵盤
ハーモニカ1

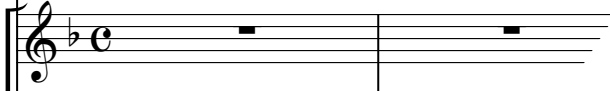

鍵盤
ハーモニカ2

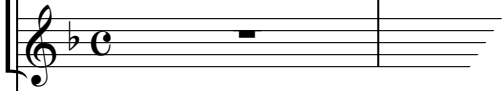

鉄琴

木琴

低音楽器

小太鼓

大太鼓

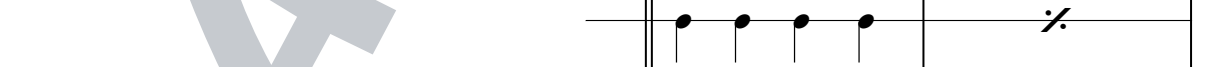

タ

5 B \flat F/A Gm7 C Am7 B \flat

リコーダー

鍵八モ1

鍵八モ2

鉄琴

木琴

低音楽器

小太鼓

大太鼓

タンバリン

9 Dm Dm/C B \flat B \flat /C (B) F Gm7/F

リコーダー

鍵盤ハモ1

鍵盤ハモ2

鉄琴

木琴

低音楽器

小太鼓

大太鼓

タンバリン

13 B \flat F/A Gm7 C Am7 B \flat

リコーダー

鍵ハモ1

鍵ハモ2

鉄琴

木琴

低音楽器

小太鼓

大太鼓

タンバリン

17 Dm E/C B \flat B \flat /C F © Gm7 Am7

リコーダー

鍵ハモ1

2 3 1 2 3 4 5 1 3 3

鍵ハモ2

2 1 2 1

鉄琴

木琴

低音楽器

小太鼓

大太鼓

タンバリン
