Grande Serenade Concertante

for Clarinet, Horn, Violoncello and Piano

Carl Czerny op. 126
edited by Robert P. Block

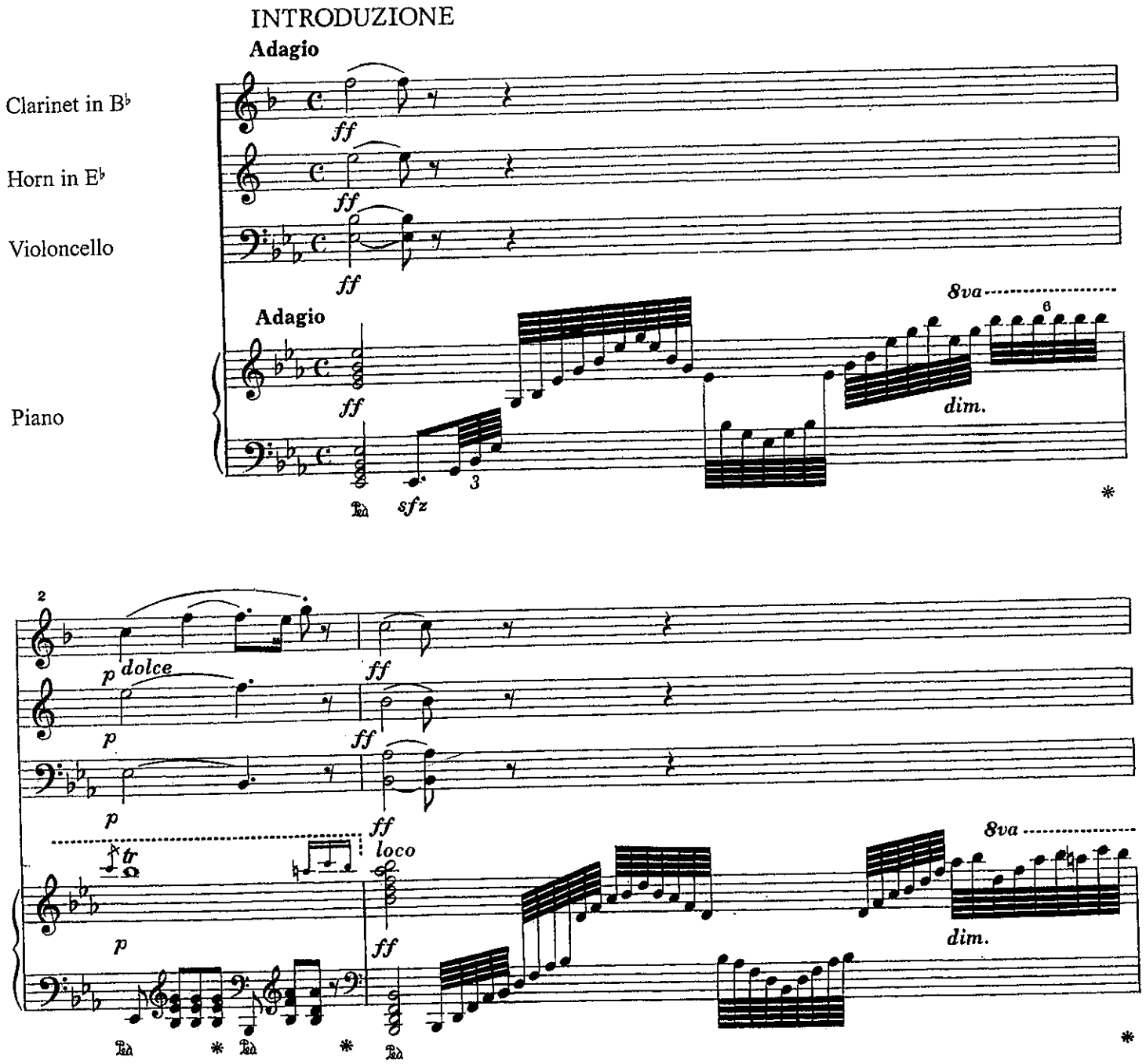

Musica Rara 1846

© 1976 by Musica Rara, London
assigned 2000 to Breitkopf & Härtel, Wiesbaden