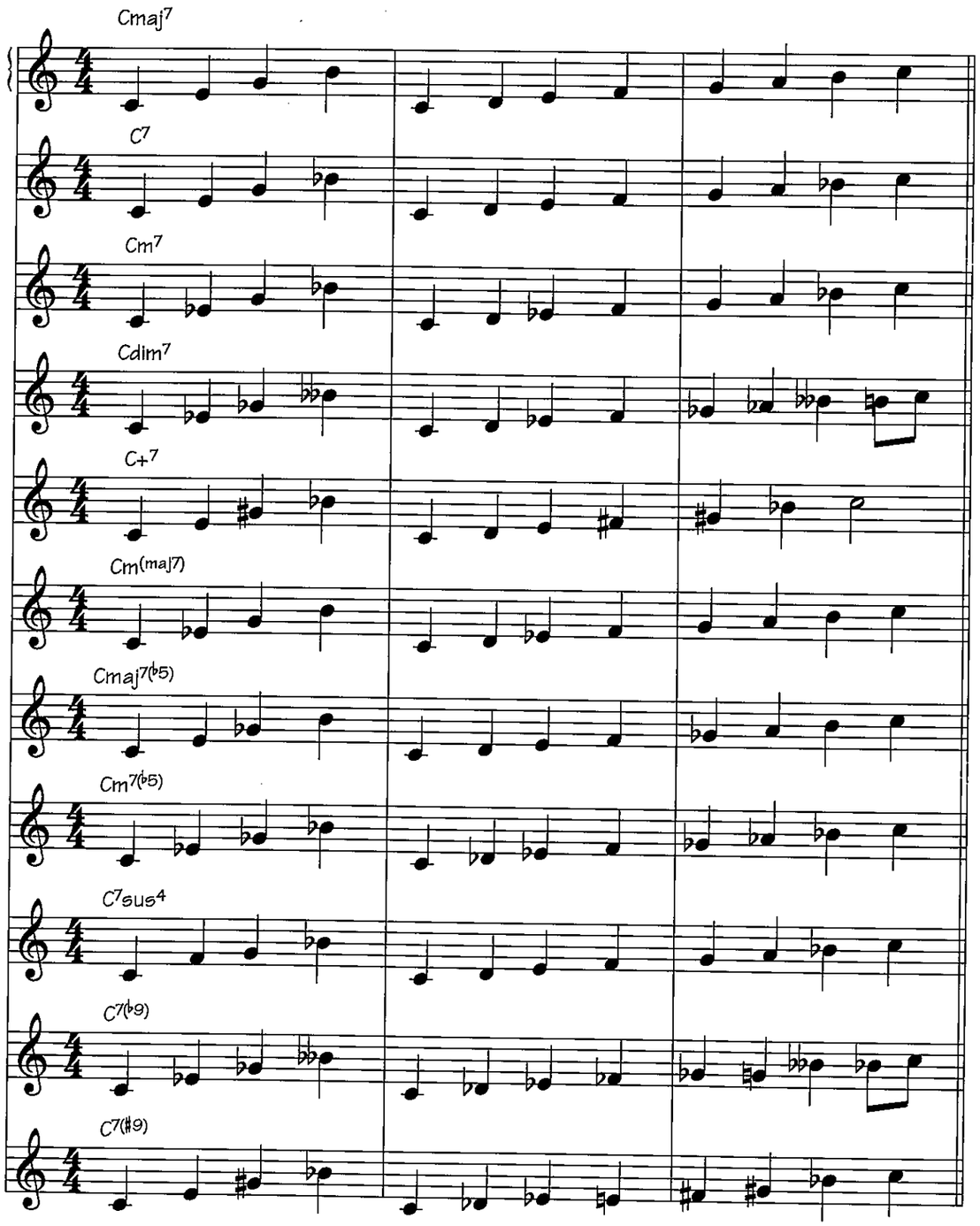
Cmaj7
C7
Cm7
Cdim7
C+7
Cm(maj7)
Cmaj7(♭5)
Cm7(♭5)
C7sus4
C7(♭9)
C7(♯9)

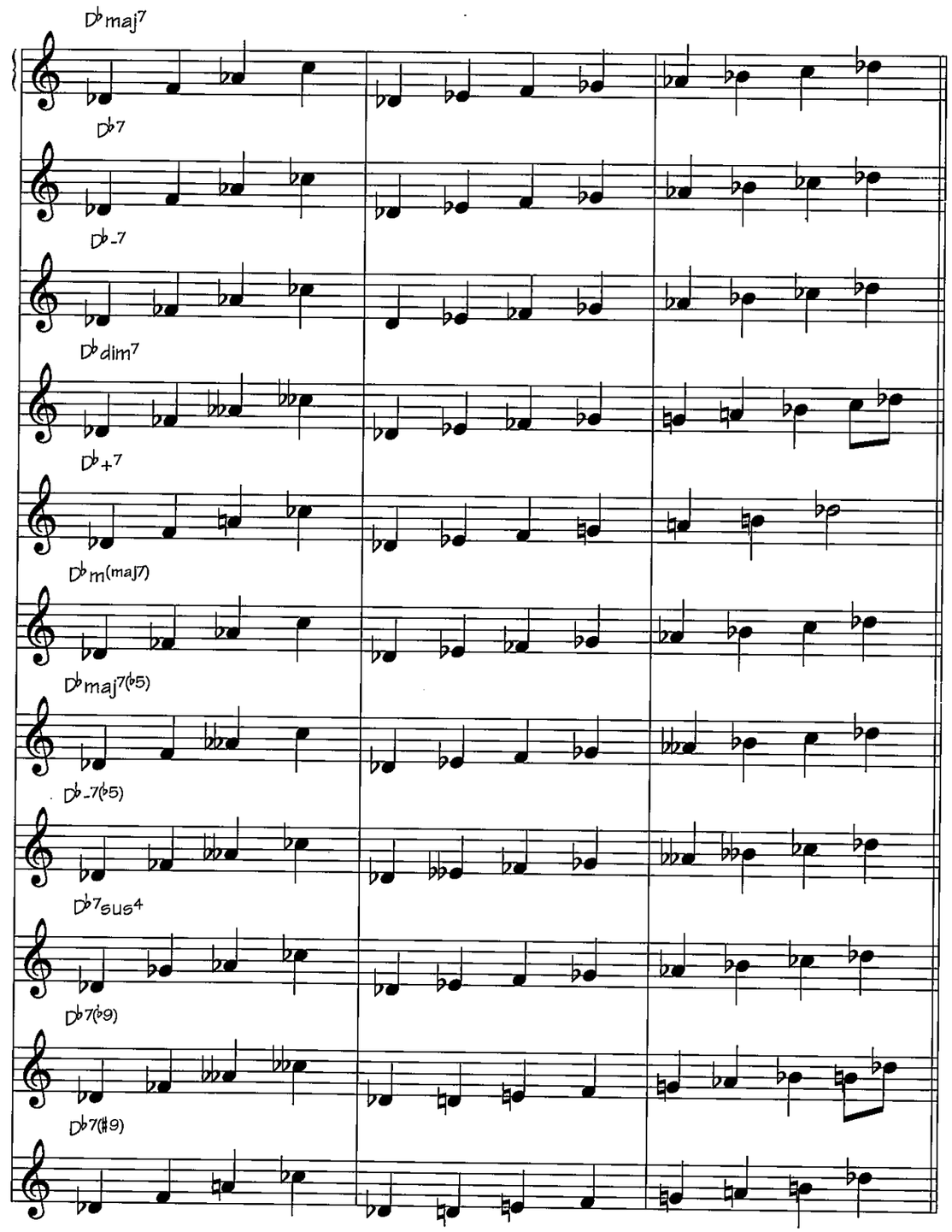
D♭maj7
D♭7
D♭-7
D♭dim7
D♭+7
D♭m(maj7)
D♭maj7(♭5)
D♭-7(♭5)
D♭7sus4
D♭7(♭9)
D♭7(♯9)