

Reproducible Part for Treble Instrument in B \flat
(page 2 - Entrée)

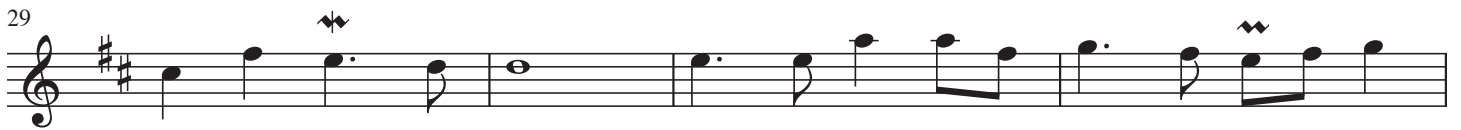

Sarabanda

Solo Treble Instrument and Keyboard

Domenico Gabrielli
Arranged by Charles Callahan

[Moderato (♩ = 80)]

[mp]

6

12

18

23

29

35

Music: from *Balletti* by Domenico Gabrielli, 1651–1690 (PD).

Arrangement: Charles Callahan (ASCAP), newly arranged, and copyright © 2020 Birnamwood with this publication.

Copyright © 2020 Birnamwood Publications (ASCAP)
A division of MorningStar Music Publishers, Inc., St. Louis, MO
All rights reserved. Printed in U.S.A. 1.800.647.2117 www.MorningStarMusic.com

Purchaser may reproduce this page for instrumentalist provided the above copyright notice is included.

MSM-20-782

Corrente

Solo Treble Instrument and Keyboard

Arcangelo Corelli
 Arranged by Charles Callahan

[Cantando (♩ = 88)]

5

10

15

[21]

Music: Arcangelo Corelli, 1653–1713 (PD).
 Arrangement: Charles Callahan (ASCAP), newly arranged, and copyright © 2020 Birnamwood with this publication.

Copyright © 2020 Birnamwood Publications (ASCAP)
 A division of MorningStar Music Publishers, Inc., St. Louis, MO
 All rights reserved. Printed in U.S.A. 1.800.647.2117 www.MorningStarMusic.com

Reproducible Part for Treble Instrument in B \flat
(page 2 - Corrente)

27

tr

33

40

tr

tr

47

52

tr

59

65

tr

tr

Allemanda

Solo Treble Instrument and Keyboard

Arcangelo Corelli
 Arranged by Charles Callahan

Allegro [(♩ = 84)]

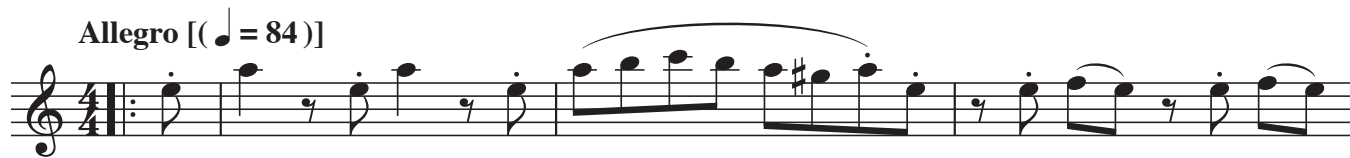

[*mf*]

Music: from Sonata II, op. 4, by Arcangelo Corelli, 1653–1713 (PD).
 Arrangement: Charles Callahan (ASCAP), newly arranged, and copyright © 2020 Birnamwood with this publication.

Copyright © 2020 Birnamwood Publications (ASCAP)
 A division of MorningStar Music Publishers, Inc., St. Louis, MO
 All rights reserved. Printed in U.S.A. 1.800.647.2117 www.MorningStarMusic.com

Purchaser may reproduce this page for instrumentalist provided the above copyright notice is included.

Allegro (Dialogue)

Solo Treble Instrument and Keyboard

William Williams
Arranged by Charles Callahan

Allegro (♩ = ca. 60)

Music: from Sonata in d minor by William Williams, 1675–1701 (PD).
Arrangement: Charles Callahan (ASCAP), newly arranged, and copyright © 2020 Birnamwood with this publication.

Copyright © 2020 Birnamwood Publications (ASCAP)
A division of MorningStar Music Publishers, Inc., St. Louis, MO
All rights reserved. Printed in U.S.A. 1.800.647.2117 www.MorningStarMusic.com

Purchaser may reproduce this page for instrumentalist provided the above copyright notice is included.

Adagio

Solo Treble Instrument and Keyboard

Georg Philipp Telemann
 Arranged by Charles Callahan

Adagio (♩ = 76)

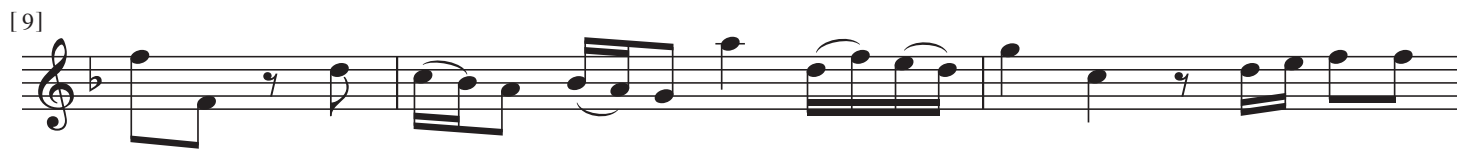

Music: from Sonata da Chiesa by Georg Philipp Telemann, 1681–1767 (PD).
 Arrangement: Charles Callahan (ASCAP), newly arranged, and copyright © 2020 Birnamwood with this publication.

Copyright © 2020 Birnamwood Publications (ASCAP)
 A division of MorningStar Music Publishers, Inc., St. Louis, MO
 All rights reserved. Printed in U.S.A. 1.800.647.2117 www.MorningStarMusic.com

Purchaser may reproduce this page for instrumentalist provided the above copyright notice is included.

Bourrée

Solo Treble Instrument and Keyboard

Jean-Joseph Mouret
Arranged by Charles Callahan

Allegro (♩ = ca. 120)

Music: Jean-Joseph Mouret, 1682–1738 (PD).

Arrangement: Charles Callahan (ASCAP), newly arranged, and copyright © 2020 Birnamwood with this publication.

Copyright © 2020 Birnamwood Publications (ASCAP)
A division of MorningStar Music Publishers, Inc., St. Louis, MO
All rights reserved. Printed in U.S.A. 1.800.647.2117 www.MorningStarMusic.com

Purchaser may reproduce this page for instrumentalist provided the above copyright notice is included.

Reproducible Part for Treble Instrument in B \flat
 (page 2 - Bourrée)

18

p

22

p (Keybd.)

31

p [cresc.] [dim.]

36

40

tr 1.

Purchaser may reproduce this page for instrumentalist.

Reproducible Part for Treble Instrument in B \flat
(page 3 - Bourrée)

44

2.

47

50

54

57

Purchaser may reproduce this page for instrumentalist.

Echo

Solo Treble Instrument and Keyboard

J. S. Bach

Arranged by Charles Callahan

[Allegro moderato (♩ = ca. 120)]

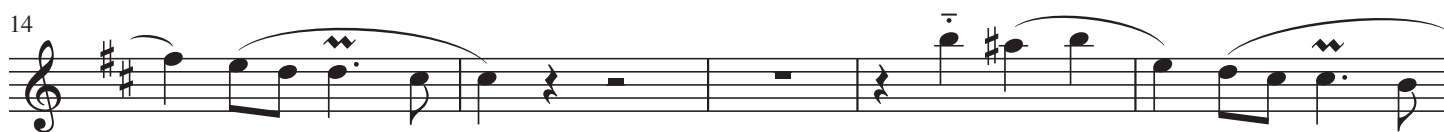

Music: from BWV 821 by J. S. Bach, 1685–1750 (PD).
Arrangement: Charles Callahan (ASCAP), newly arranged, and copyright © 2020 Birnamwood with this publication.

Copyright © 2020 Birnamwood Publications (ASCAP)
A division of MorningStar Music Publishers, Inc., St. Louis, MO
All rights reserved. Printed in U.S.A. 1.800.647.2117 www.MorningStarMusic.com

Purchaser may reproduce this page for instrumentalist provided the above copyright notice is included.

Reproducible Part for Treble Instrument in B \flat
(page 2 - Echo)

24

29

34

[Maestoso (slower)]

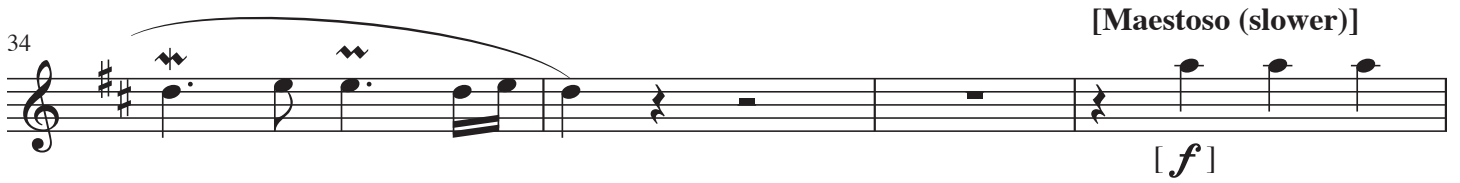

[*f*]

38

42

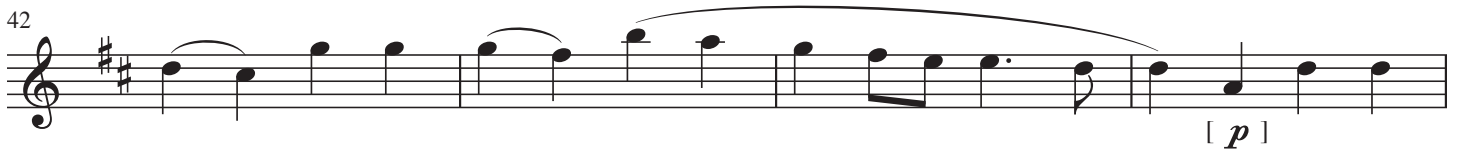

[*p*]

46

[*ff*]

[rit.]

Reproducible Part for Treble Instrument in B \flat
(page 2 - Aria)

25 *Fine*

31 [*p*]

37

42 [*mp*]

47

52 *D. S. al Fine*

Allegro

Solo Treble Instrument and Keyboard

Benedetto Marcello
Arranged by Charles Callahan

Allegro moderato (♩ = ca. 63)

Music: from Sonata, op. 2 by Benedetto Marcello, 1686–1739 (PD).
Arrangement: Charles Callahan (ASCAP), newly arranged, and copyright © 2020 Birnamwood with this publication.

Copyright © 2020 Birnamwood Publications (ASCAP)
A division of MorningStar Music Publishers, Inc., St. Louis, MO
All rights reserved. Printed in U.S.A. 1.800.647.2117 www.MorningStarMusic.com

Purchaser may reproduce this page for instrumentalist provided the above copyright notice is included.

Reproducible Part for Treble Instrument in B \flat
(page 2 - Allegro)

13

15

17

19

21

23

25

27

29

Siciliano

Solo Treble Instrument and Keyboard

Karl Friedrich Abel
Arranged by Charles Callahan

[Andante] (♩ = 100)

[mp]

4

9

13

Music: from Sonata II by Karl Friedrich Abel, 1723–1787 (PD).
Arrangement: Charles Callahan (ASCAP), newly arranged, and copyright © 2020 Birnamwood with this publication.

Copyright © 2020 Birnamwood Publications (ASCAP)
A division of MorningStar Music Publishers, Inc., St. Louis, MO
All rights reserved. Printed in U.S.A. 1.800.647.2117 www.MorningStarMusic.com

Purchaser may reproduce this page for instrumentalist provided the above copyright notice is included.
MSM-20-782

Reproducible Part for Treble Instrument in B \flat
(page 2 - Siciliano)

16

20

24

28

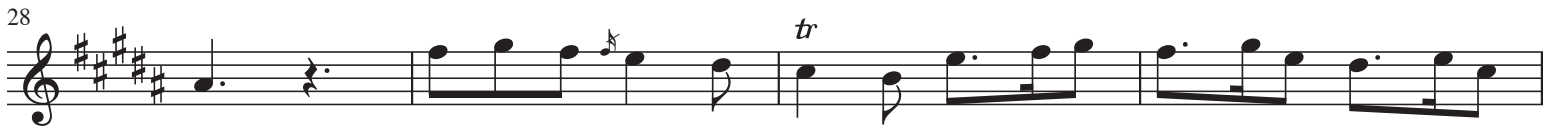

32

Andante

Solo Treble Instrument and Keyboard

W. A. Mozart
 Arranged by Charles Callahan

Andante (♩ = ca. 80)

[*p-pp*]

5

9 [*p*]

15

20 *mf* *p* *mf*

25 *p*

Music: "March of the Priests" from *Die Zauberflöte*, by W. A. Mozart, 1756–1791 (PD).
 Arrangement: Charles Callahan (ASCAP), newly arranged, and copyright © 2020 Birnamwood with this publication.

Copyright © 2020 Birnamwood Publications (ASCAP)
 A division of MorningStar Music Publishers, Inc., St. Louis, MO
 All rights reserved. Printed in U.S.A. 1.800.647.2117 www.MorningStarMusic.com

Purchaser may reproduce this page for instrumentalist provided the above copyright notice is included.