John

FRITH

Three Beeches

for

Bass Trombone and Piano

Full Score

for Jonathan Warburton

THREE BEECHES

(The 'beeches' of the title are located in Lampeter,Wales U.K. close to the composer's home.
These ancient trees are majestic, beautiful and inspirational)

John Frith 2021

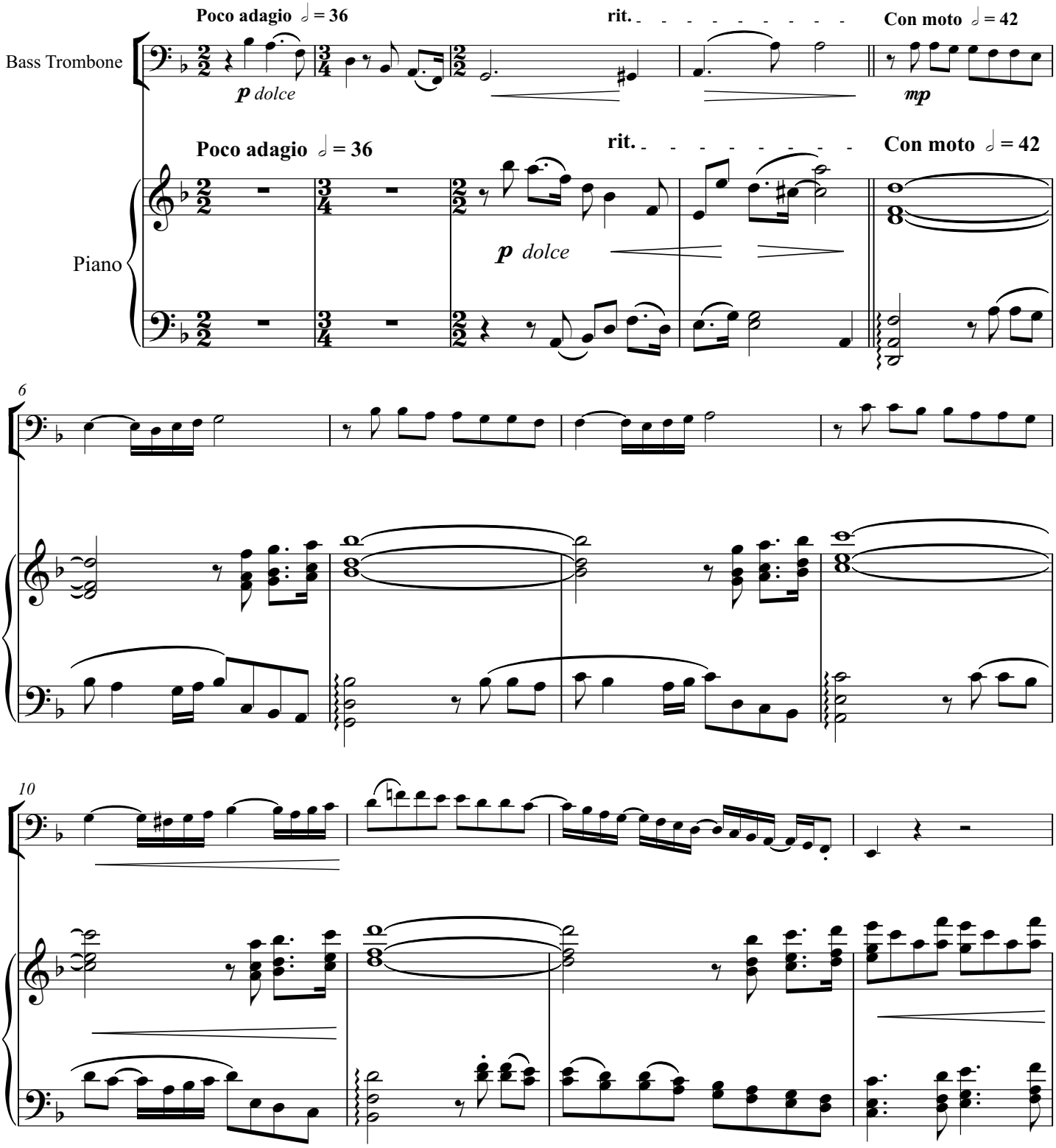

Copyright © 2021 John Frith - All Rights Reserved
Publshed and distributed by Cherry Classics Music
www.CherryClassics.com

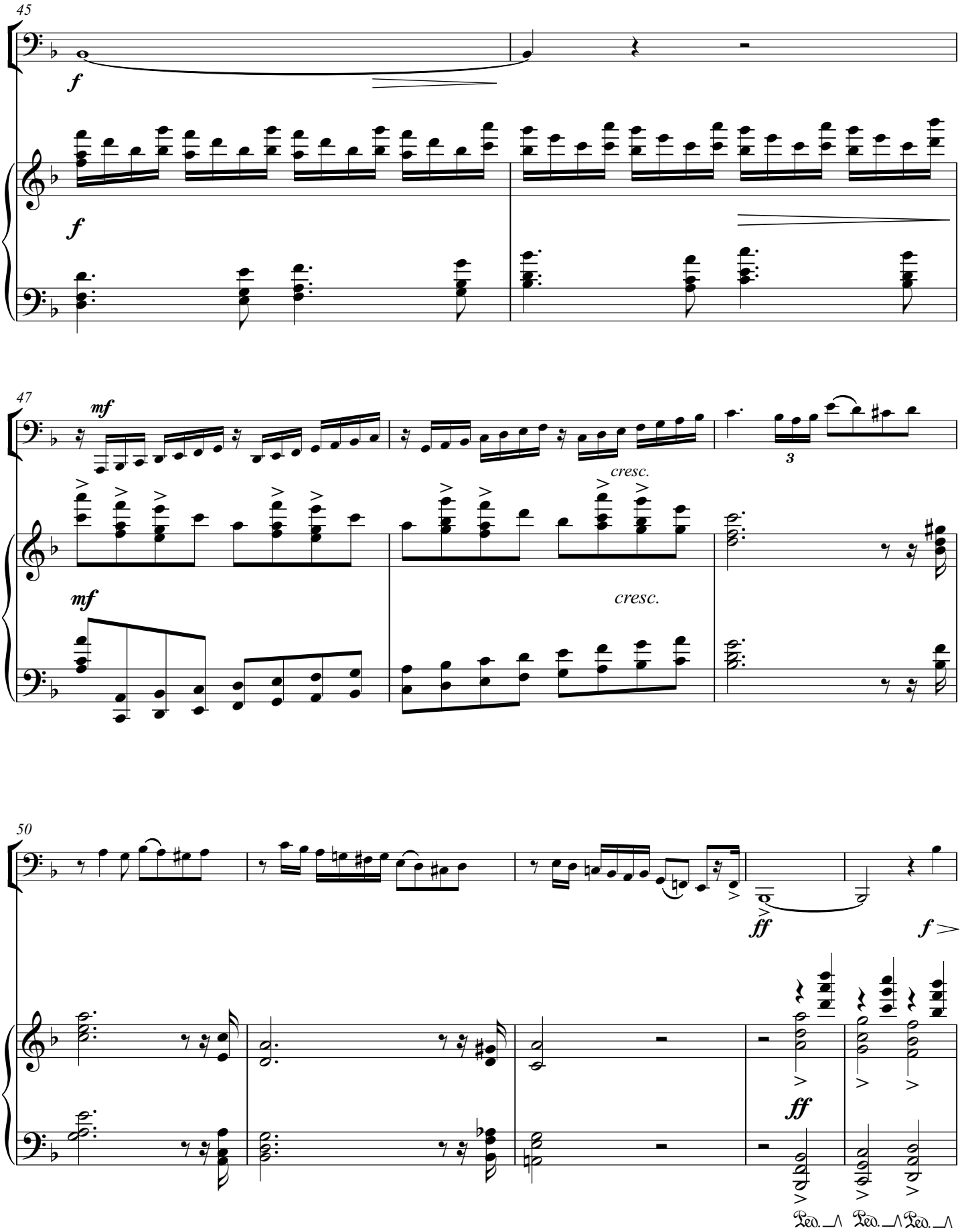
45
f
f
47
mf
mf
cresc.
cresc.
3
50
ff
f
ff
Ped.
Ped.
Ped.

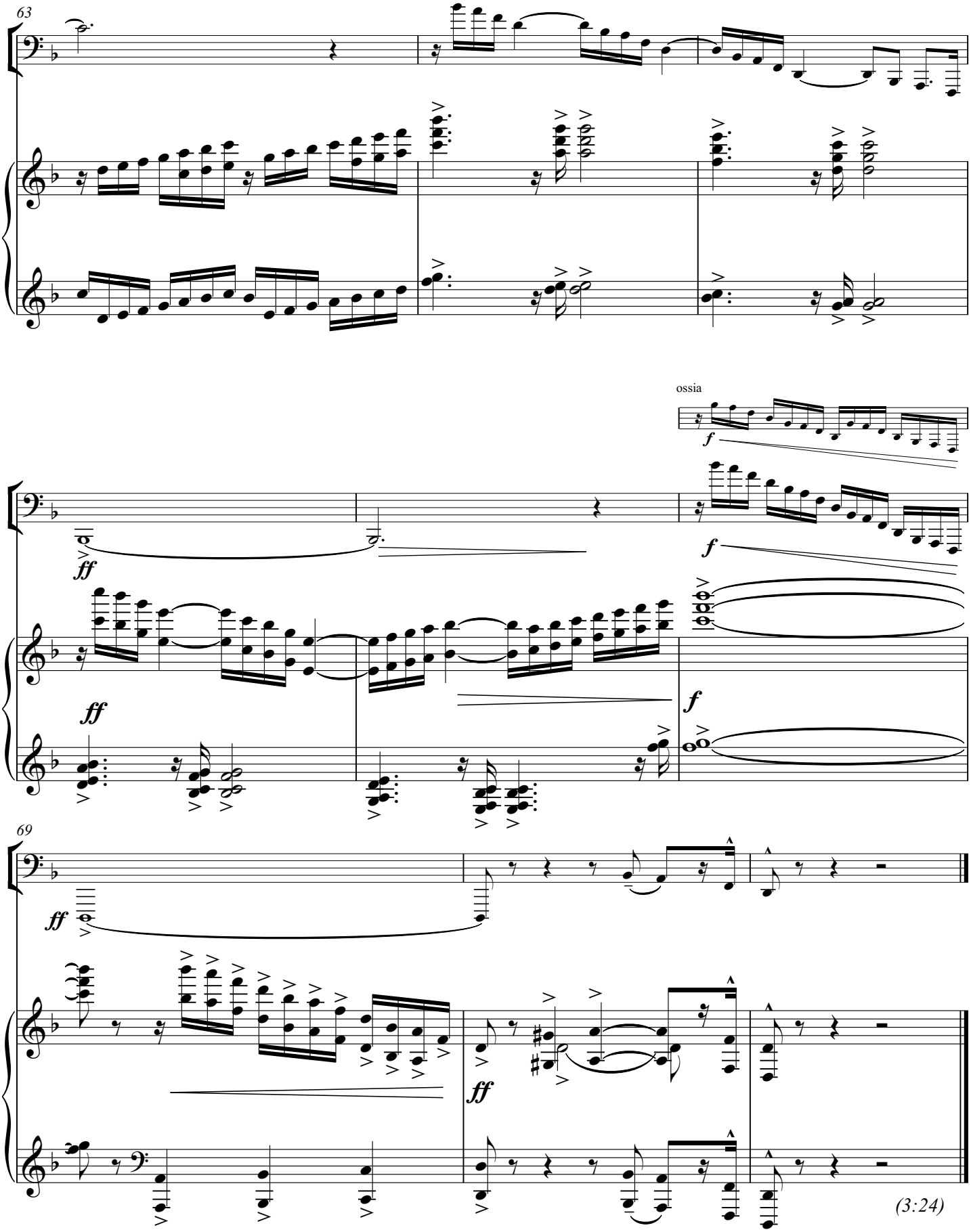
63
ossia
f
ff
f
ff
f
69
ff
ff
(3:24)