

海に見える街

Piano (Full Score)

Tempo: ♩=104

Bass Clarinet in B \flat

Bass Clarinet in B \flat
(Option for Duet)

Piano

6 (A)

Gm Dm
F

mf

D7 Gm D7
A

17

(B)

Gm Gm Dm F E \flat B \flat
D

16

Cm7 F B^b D7 Gm $\frac{D7}{A}$

21

Gm Cm7

26

Cm Cm7 Cm7/F

E^b $\frac{Bb}{D}$ Cm7 F B^b D7

海に見える街

Bass Clarinet in B \flat

$\text{♩} = 104$

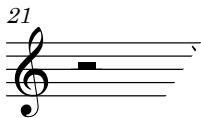
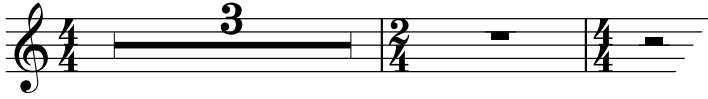

21

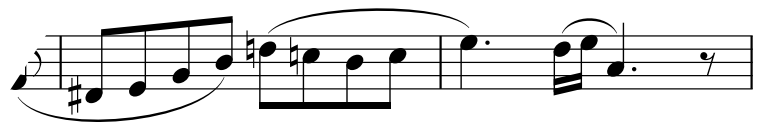

27

海に見える街

Bass Clarinet in B \flat
(Option for Duet)

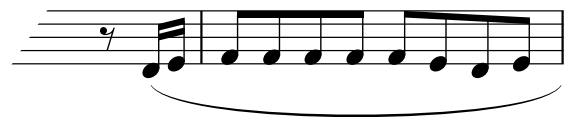
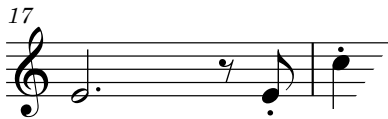
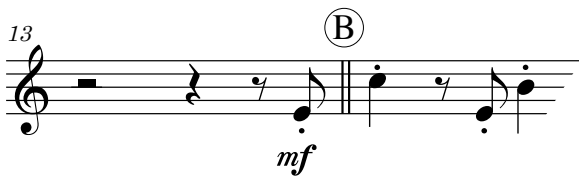
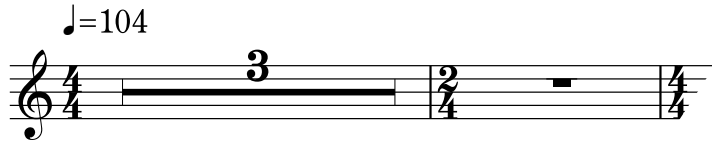

25

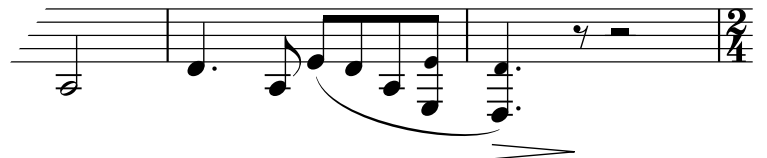

海に見える街

バスクラリネット ショートソロ
(伴奏なし)

♩=104

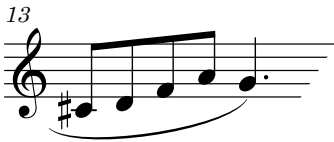
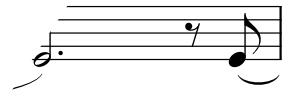

29

