

# Mela!

## 緑黄色社会

♩=120

F<sup>M</sup>7

F<sup>m</sup>

F<sup>m</sup>

リコーダー

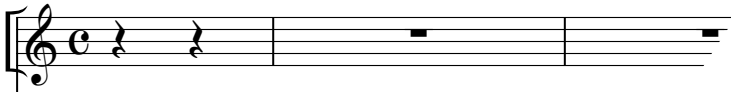

鍵盤  
ハーモニカ1

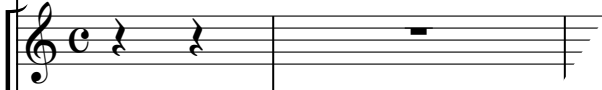

鍵盤  
ハーモニカ2

鉄琴

木琴

低音楽器

小太鼓  
大太鼓

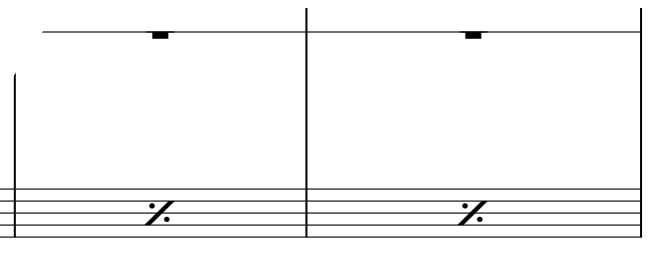

サフ

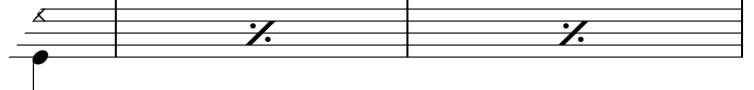

オプション

4

リコーダー

鍵ハモ1

鍵ハモ2

鉄琴

木琴

低音

小太鼓  
大太鼓

S.シン  
ア

Dm7

Dm7  
G

オプション 5 4 5

分かれて 3 5

1

p

p

(止める)

p

8 C (A) Dm7 Dm7/G

リコーダー

鍵ハモ1

鍵ハモ2

鉄琴

木琴

低音

小太鼓  
大太鼓

S.シン  
ア

12 Am Dm7 G7<sup>(4)</sup>

リコーダー

鍵ハモ1

鍵ハモ2

鉄琴

木琴

低音

小太鼓  
大太鼓

S.シン  
ア

分かれて

分かれて

16 E7<sup>+5</sup> (B) Dm7 G7<sup>(4)</sup>

リコーダー

鍵ハモ1

鍵ハモ2

鉄琴

木琴

低音

小太鼓  
大太鼓

S.シン  
ア

鉄きな

オプション

オプション