

Habit

SEKAI NO OWARI

♩=116

Am G F E Am G^r

ソプラノ
リコーダー

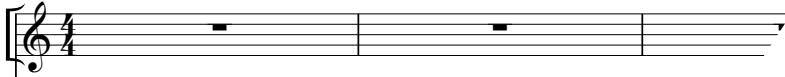

鍵盤
ハーモニカ

鍵盤
ハーモニカ
(初心者)

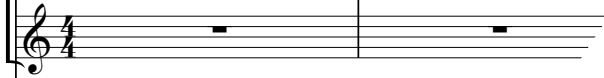

キーボード1
(ソプラノ
アコーディオン)

キーボード2
(アルト
アコーディオン)

キーボード3
(テナー
アコーディオン)
(オクターブ上に
記譜してあります)

低音楽器

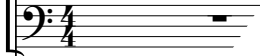

木 琴

鉄 琴

小太鼓

大 太鼓

p

5 (A) A G F E Am G

リコーダー

mf

鍵ハモ

鍵ハモ (初)

キーボ1

キーボ2

キーボ3

低音

mf

木琴

鉄琴

小太鼓

大太鼓

タンバ'

mf

9 Am G F E Am G

リコーダー

鍵八モ

鍵八モ (初)

キーボ1

キーボ2

キーボ3

低音

木琴

鉄琴

小太鼓

大太鼓

タンバ

18 $\frac{F}{A}$ E7 Am $\frac{F}{A}$ E7 \textcircled{D} Am G

リコーダー

鍵盤ハモ

鍵盤ハモ (初)

キーボ1

キーボ2

キーボ3

低音

木琴

鉄琴

小太鼓

大太鼓

タンバ'
